5/4 (29)
Vocals-A♭

I'M LOOKING FOR A GUY WHO PLAYS ALTO AND BARITONE AND DOUBLES ON A CLARINET AND WEARS A SIZE 37 SUIT

Arranged by HELMY KRESA

1st Sax. E♭ Alto

Novelty Fox-Trot
w/male & female lyrics-A♭

Words and Music by
OZZIE NELSON

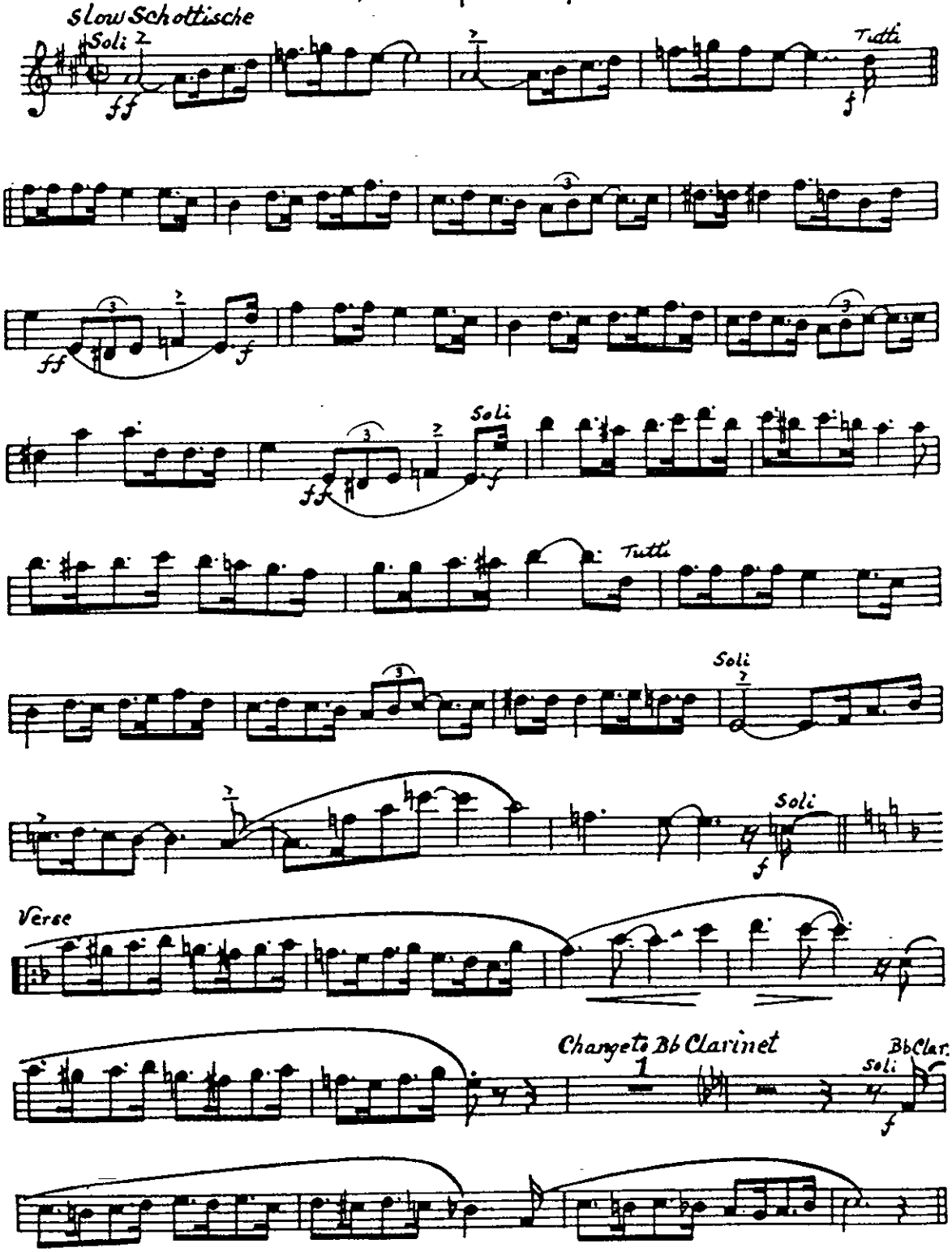

Copyright MCMXL by Edward B. Marks Music Corporation, R C A Building, Radio City, New York
This arrangement copyrighted MCMXL by Edward B. Marks Music Corporation
All Rights Reserved
Made in U. S. A.
When Performing This Composition Kindly Give All Program Credits To "Marks Music Corporation"

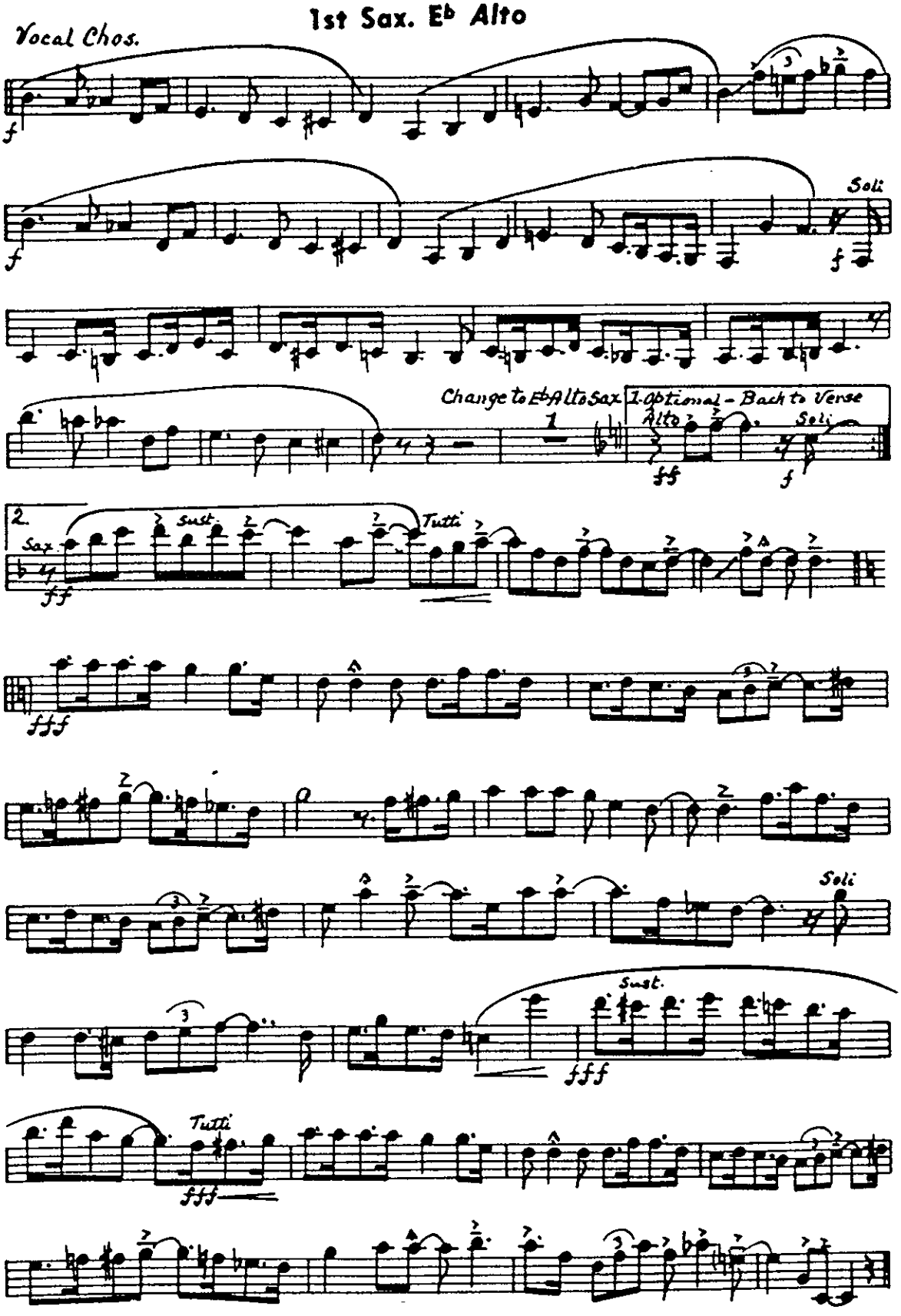

MILLER'S MODERN METHOD FOR CLARINET

By ROY M. MILLER

With drawings from actual X-Ray pictures showing correct movements in tonguing and other new and interesting studies . . . . . Price $1.00

I'M LOOKING FOR A GUY WHO PLAYS ALTO AND BARITONE AND DOUBLES ON A CLARINET AND WEARS A SIZE 37 SUIT

Arranged by HELMY KRESA

2nd Sax. B♭ Tenor

Novelty Fox-Trot

Words and Music by
OZZIE NELSON

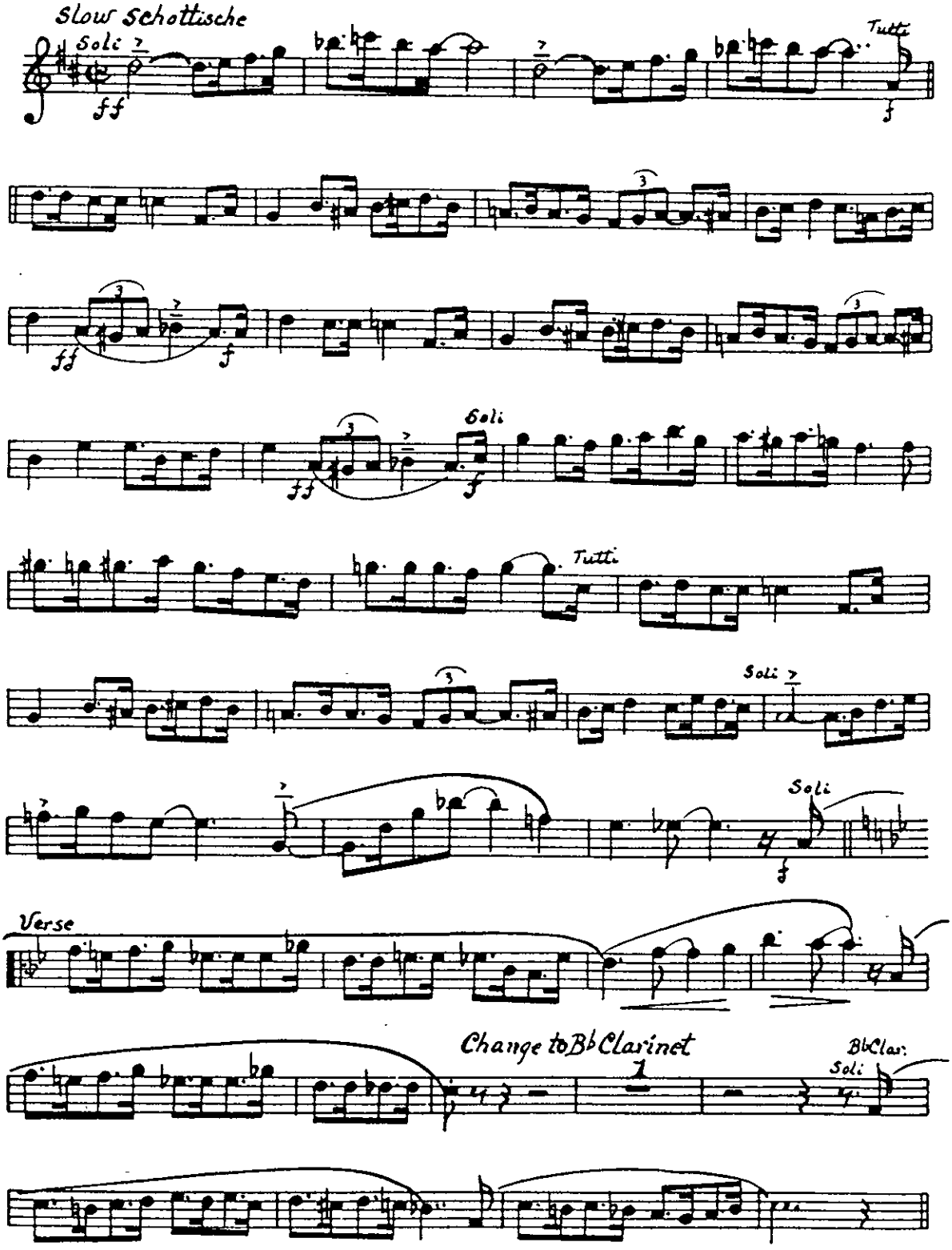

Copyright MCMXL by Edward B. Marks Music Corporation, R C A Building, Radio City, New York
This arrangement copyrighted MCMXL by Edward B. Marks Music Corporation
All Rights Reserved
Made in U. S. A.
When Performing This Composition Kindly Give All Program Credits To "Marks Music Corporation"

2nd Sax. B♭ Tenor

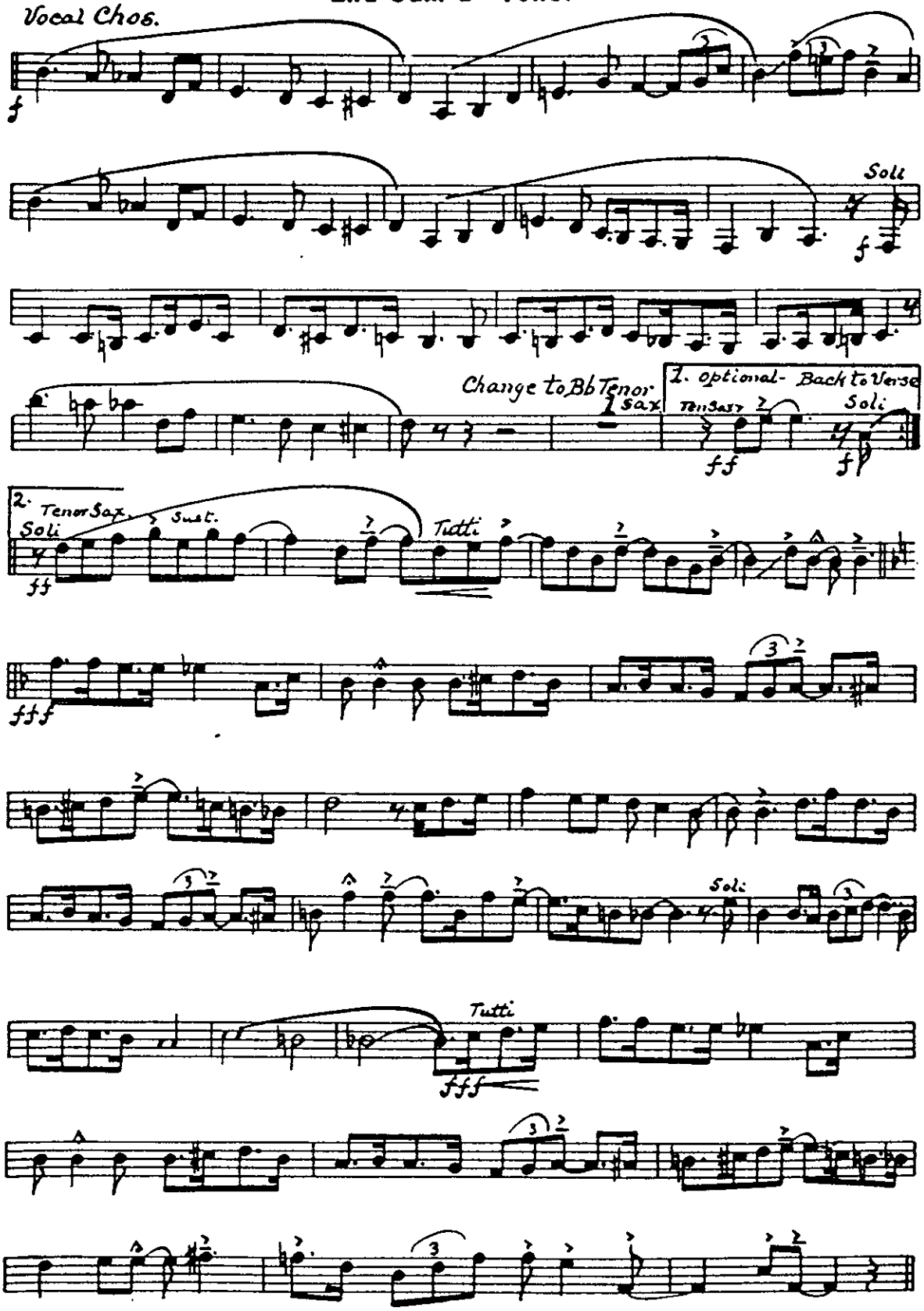

MILLER'S MODERN METHOD FOR CLARINET
By ROY M. MILLER
With drawings from actual X-Ray pictures showing correct movements in tonguing and other new and interesting studies . . . . . Price $1.00

I'M LOOKING FOR A GUY WHO PLAYS ALTO AND BARITONE AND DOUBLES ON A CLARINET AND WEARS A SIZE 37 SUIT

Arranged by HELMY KRESA

3rd Sax. E♭ Alto

Novelty Fox-Trot

Words and Music by
OZZIE NELSON

Slow Schottische

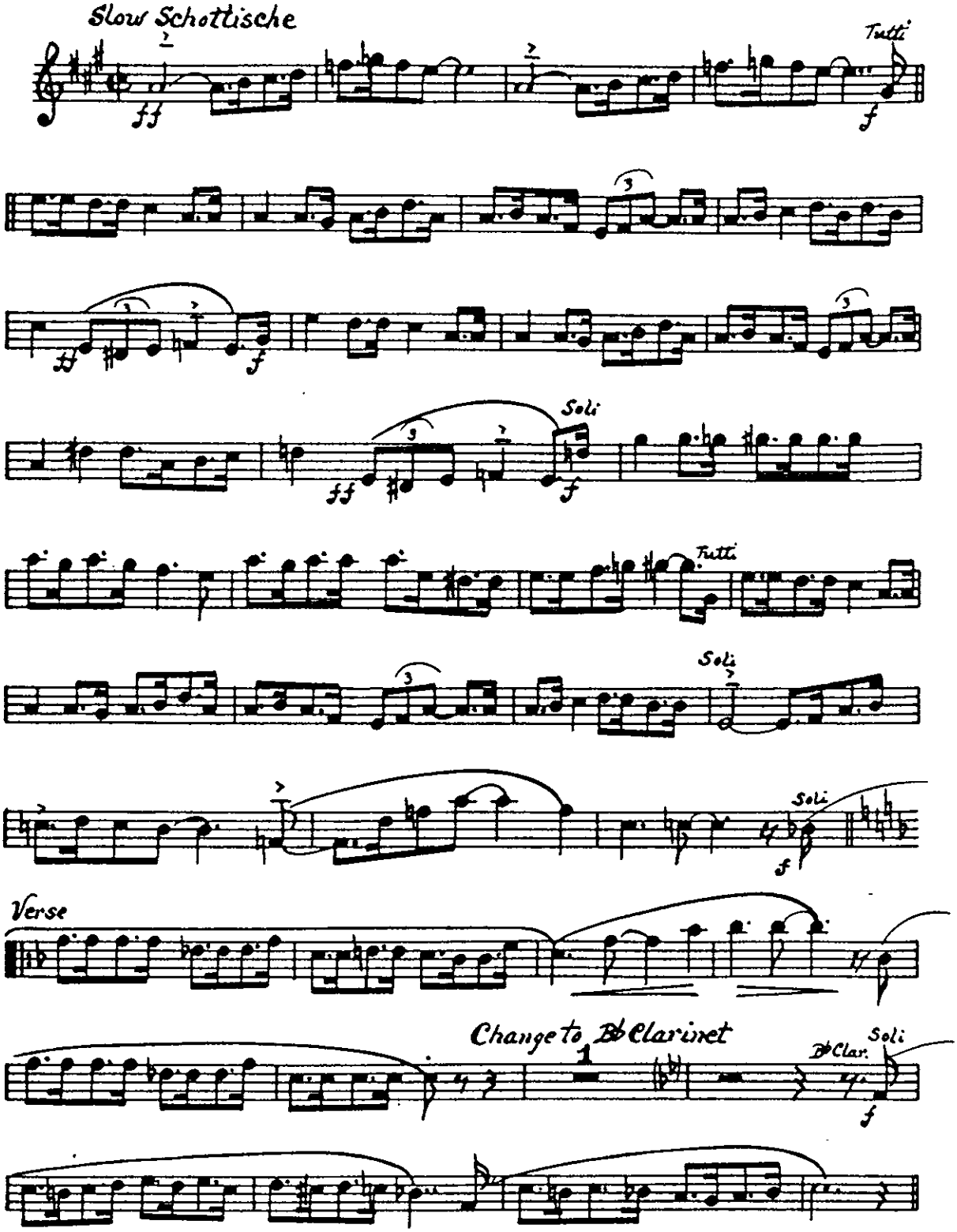

Copyright MCMXL by Edward B. Marks Music Corporation, R C A Building, Radio City, New York
This arrangement copyrighted MCMXL by Edward B. Marks Music Corporation
All Rights Reserved
Made in U. S. A.
When Performing This Composition Kindly Give All Program Credits To "Marks Music Corporation"

3rd Sax. E♭ Alto

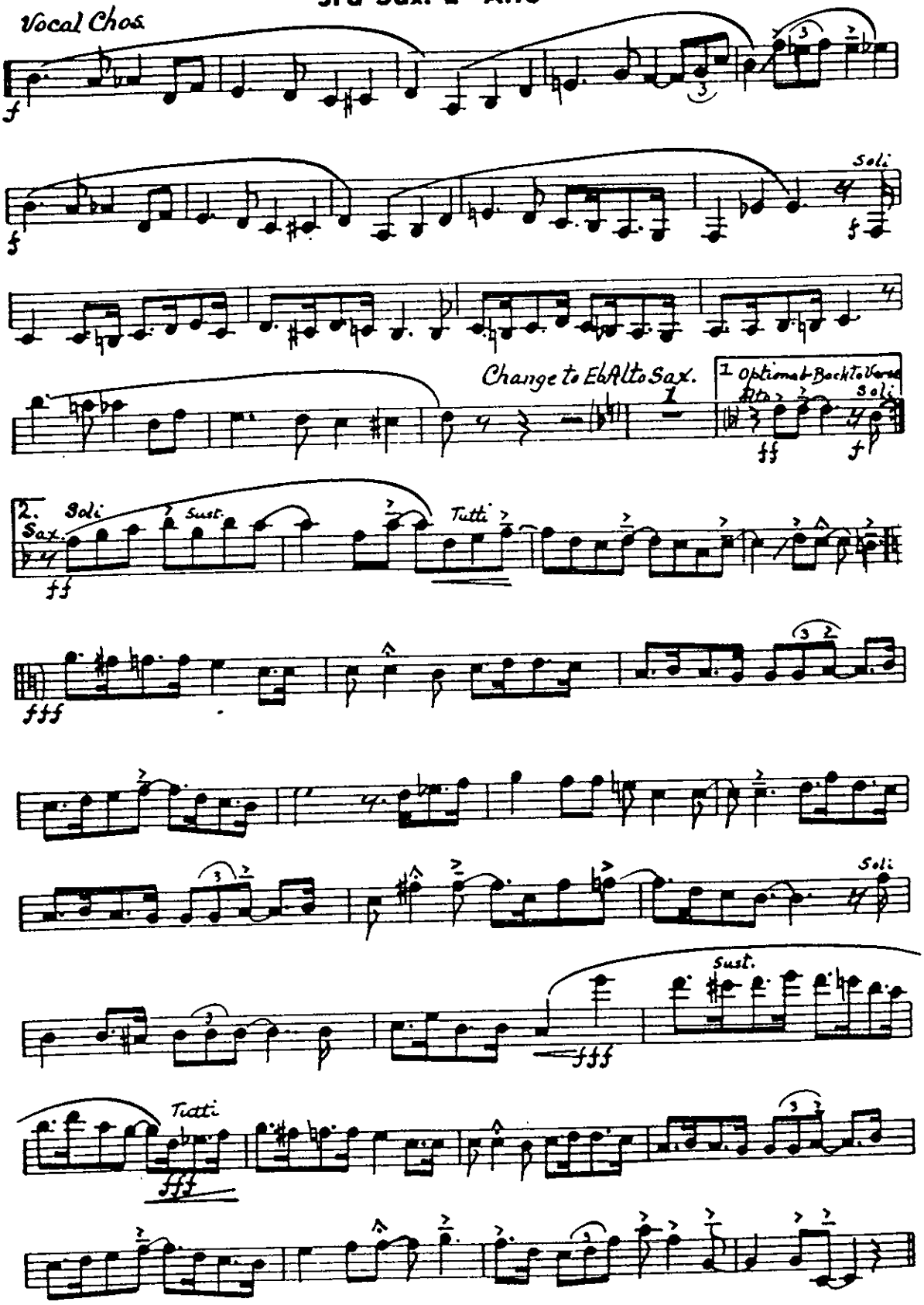

ARTIE SHAW'S 3 BIG LATIN-AMERICAN SWING TUNES
JUNGLE DRUMS
MARIA MY OWN
PEANUT VENDOR
75c Each

I'M LOOKING FOR A GUY WHO PLAYS ALTO AND BARITONE AND DOUBLES ON A CLARINET AND WEARS A SIZE 37 SUIT

Arranged by HELMY KRESA

4th Sax. B♭ Tenor

Novelty Fox-Trot

Words and Music by
OZZIE NELSON

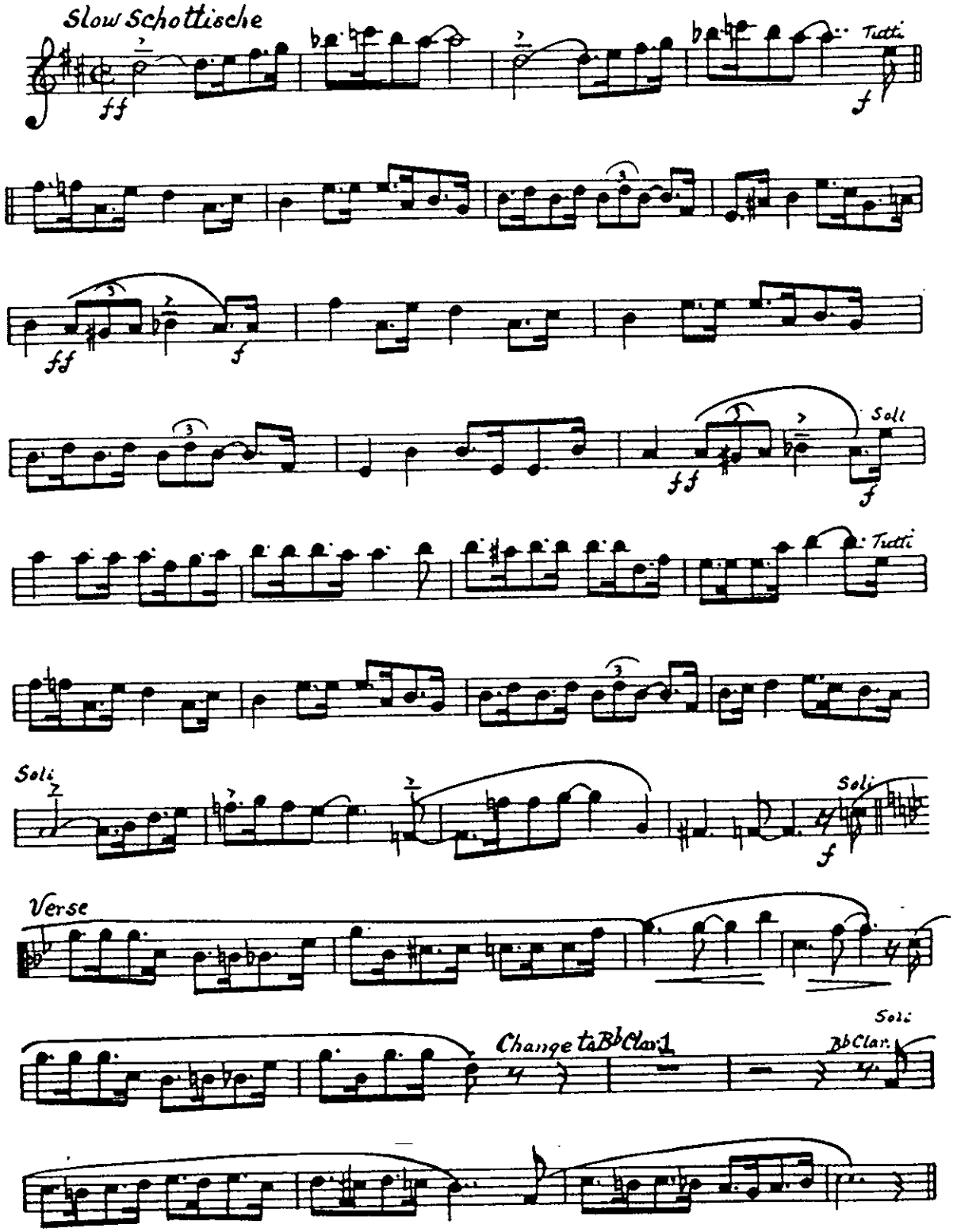

Copyright MCMXL by Edward B. Marks Music Corporation, R C A Building, Radio City, New York
This arrangement copyrighted MCMXL by Edward B. Marks Music Corporation
All Rights Reserved
Made in U. S. A.
When Performing This Composition Kindly Give All Program Credits To "Marks Music Corporation"

4th Sax. B♭ Tenor

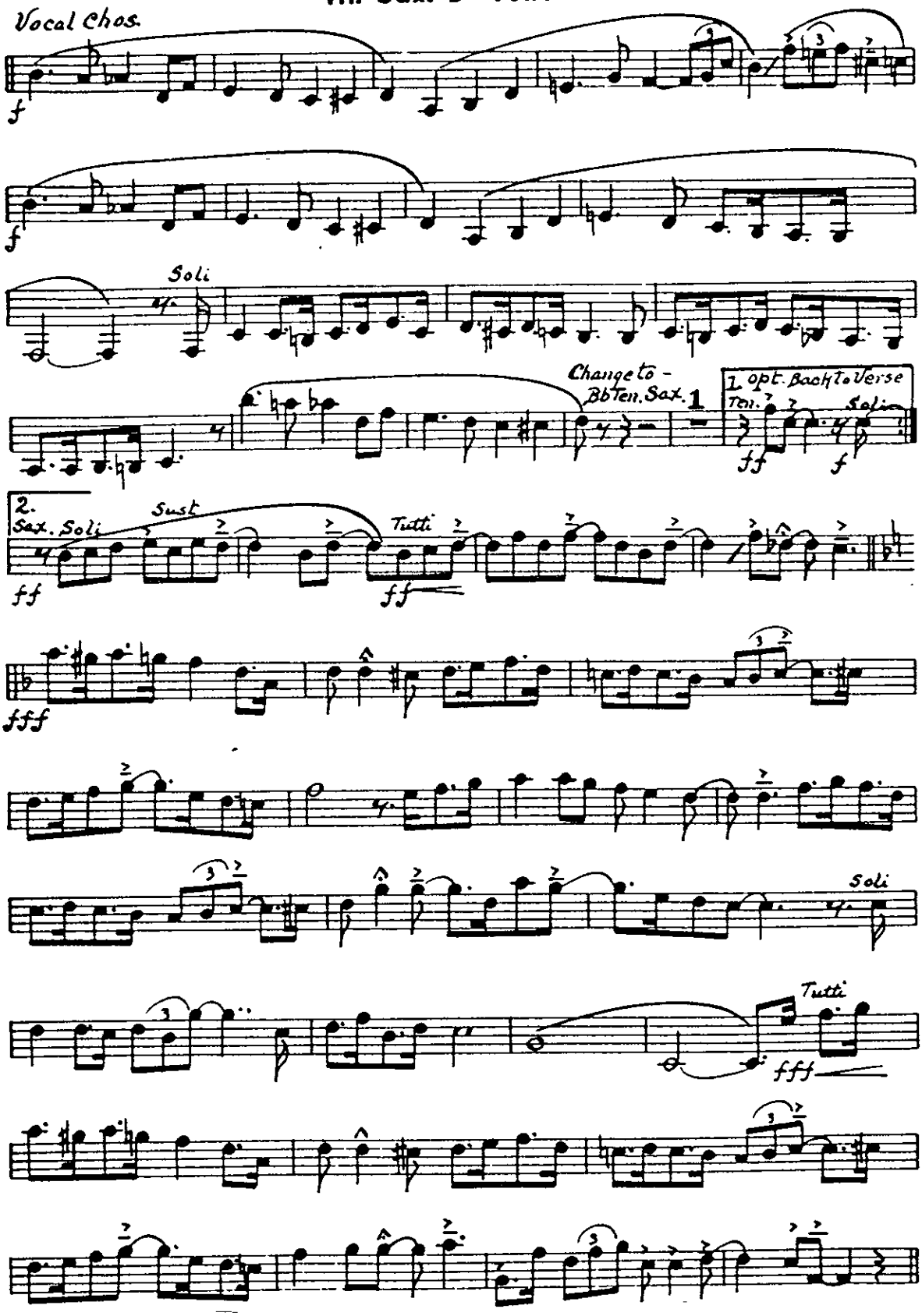

OUTSTANDING **CONGA** SUCCESSES

LA CONGA (HAVANA'S CALLING ME)
CONGO CONGA
CUI-CUI
LA CONGA PASA

75c
Each

I'M LOOKING FOR A GUY WHO PLAYS ALTO AND BARITONE AND DOUBLES ON A CLARINET AND WEARS A SIZE 37 SUIT

Arranged by HELMY KRESA

1st Trumpet in B♭

Novelty Fox-Trot

Words and Music by
OZZIE NELSON

Slow Schottische

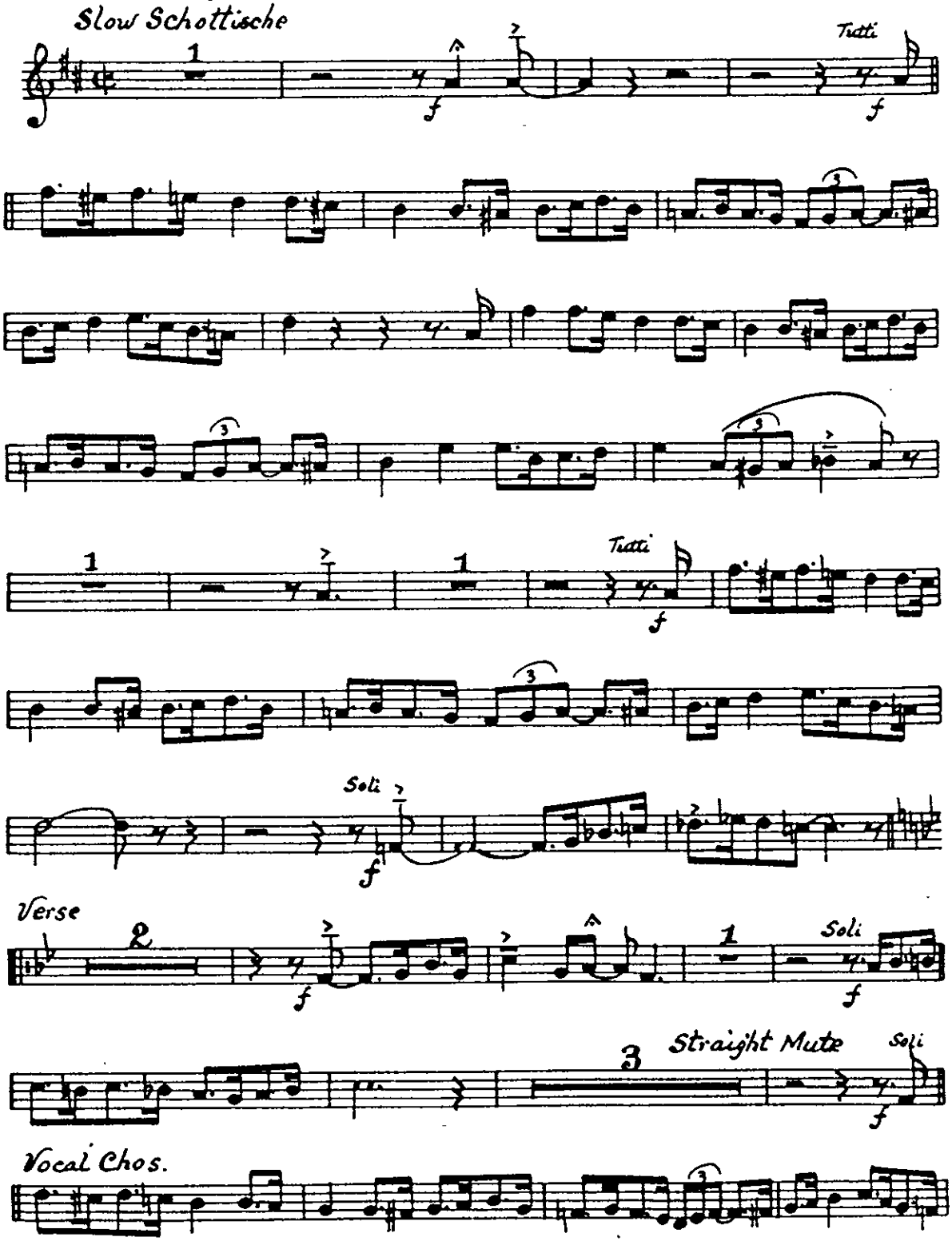

Copyright MCMXL by Edward B. Marks Music Corporation, R C A Building, Radio City, New York
This arrangement copyrighted MCMXL by Edward B. Marks Music Corporation
All Rights Reserved
Made in U. S. A.
When Performing This Composition Kindly Give All Program Credits To "Marks Music Corporation"

1st Trumpet in B♭

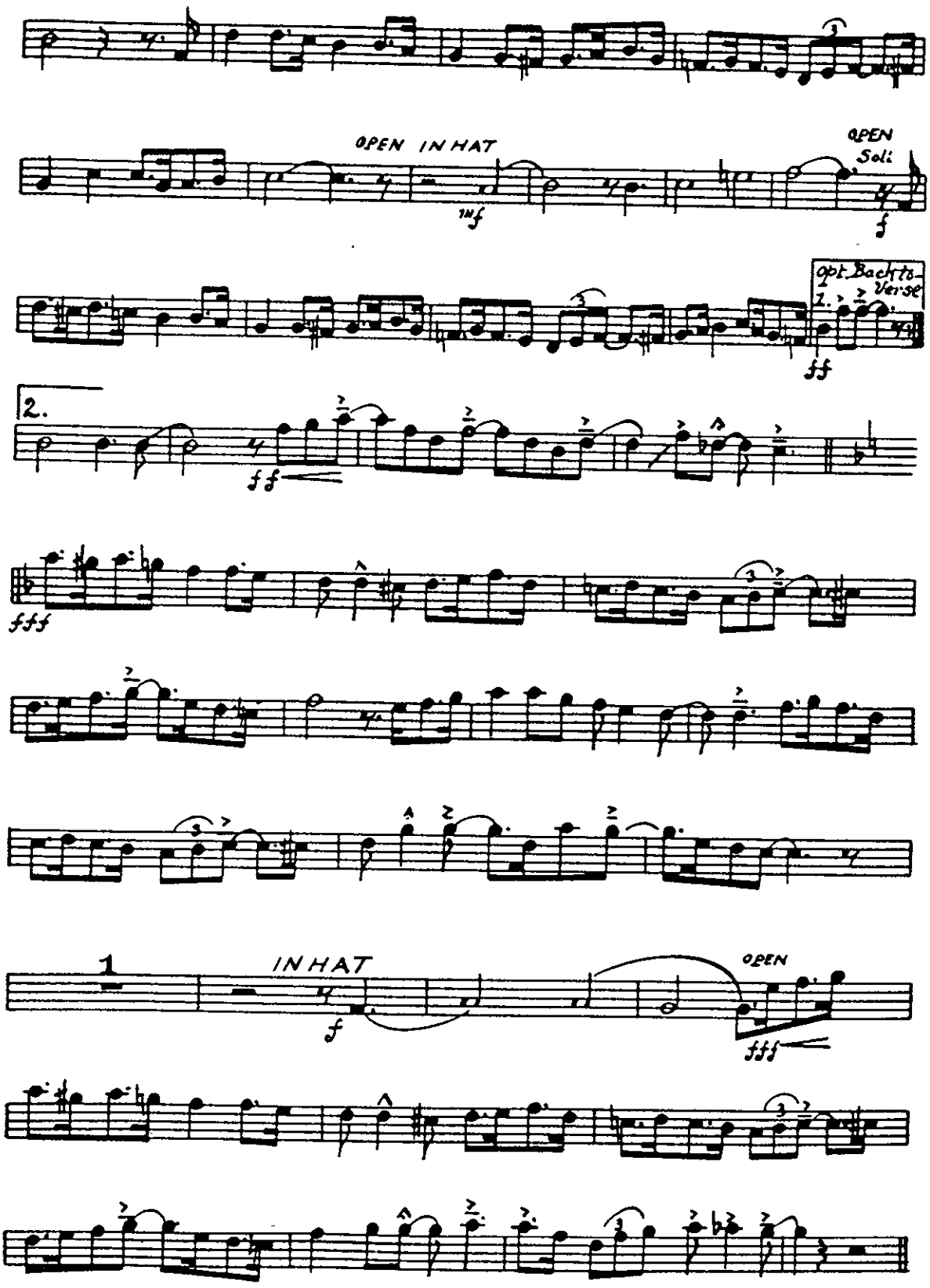

NEW MODERN DANCE ARRANGEMENTS OF THE FOUR BIGGEST PAN-AMERICAN TANGO HITS

LA CUMPARSITA — CAMINITO — TANGO of ROSES — A MEDIA LUZ

Arranged by DAVID DRUBECK *Price 60c each*

I'M LOOKING FOR A GUY WHO PLAYS ALTO AND BARITONE AND DOUBLES ON A CLARINET AND WEARS A SIZE 37 SUIT

Arranged by HELMY KRESA

Novelty Fox-Trot

Words and Music by
OZZIE NELSON

2nd Trumpet in B♭

Slow Schottische

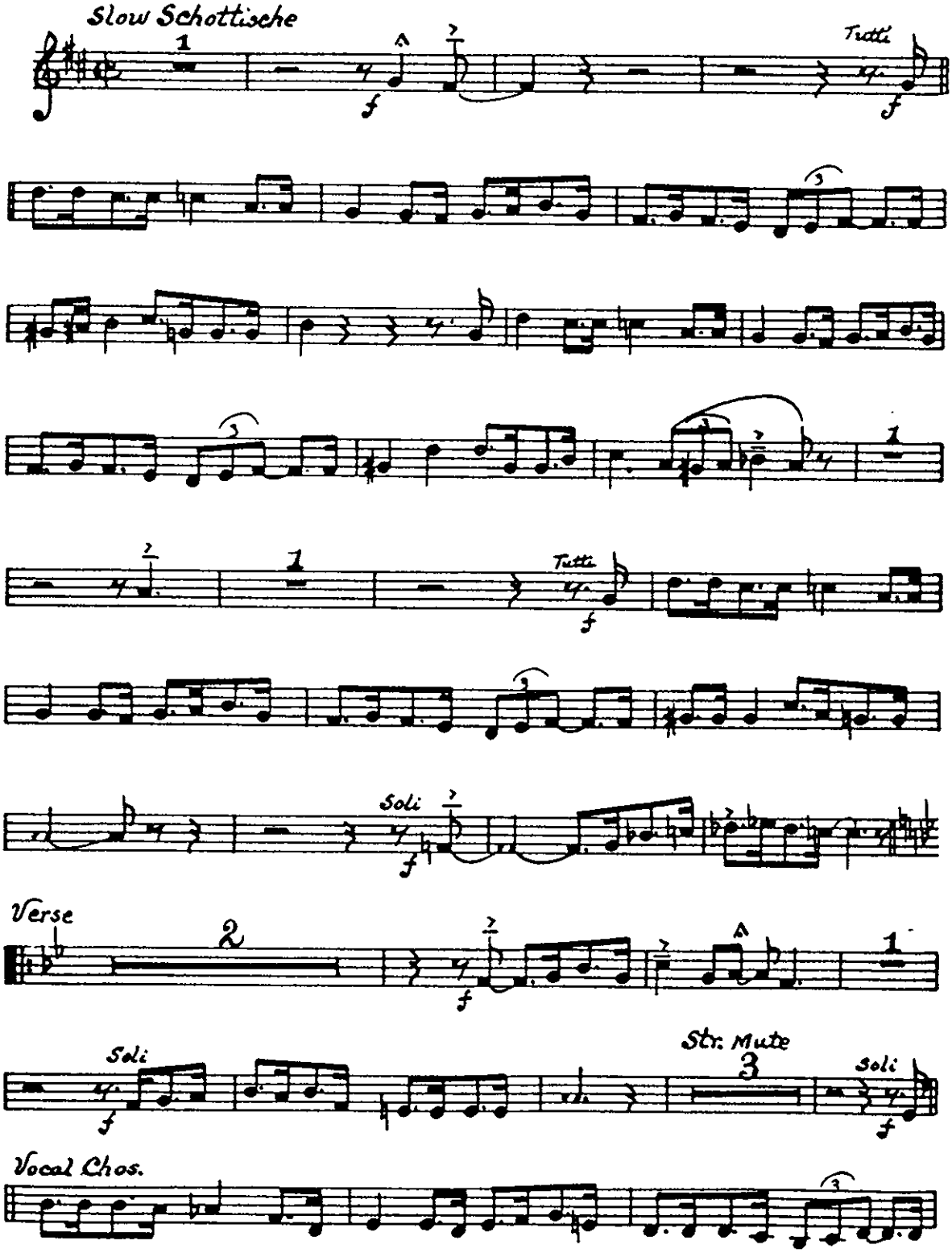

Copyright MCMXL by Edward B. Marks Music Corporation, R C A Building, Radio City, New York
This arrangement copyrighted MCMXL by Edward B. Marks Music Corporation
All Rights Reserved
Made in U. S. A.
When Performing This Composition Kindly Give All Program Credits To "Marks Music Corporation"

2nd Trumpet in B♭

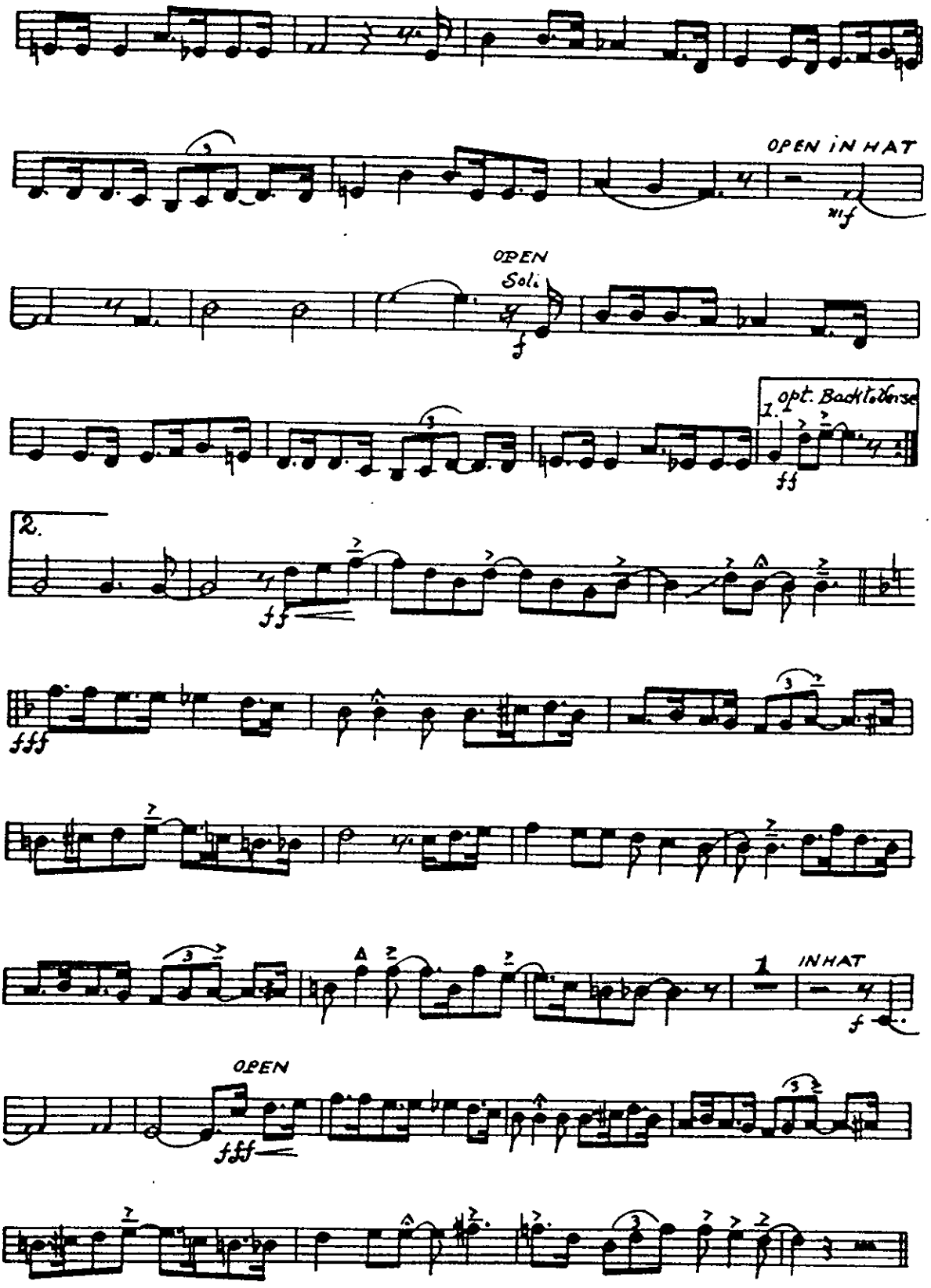

THREE EXCEPTIONAL WALTZ SUCCESSES

LOVE'S OWN SWEET SONG (HIT FROM "SARI")
I WONDER WHO'S KISSING HER NOW
APACHE DANCE

75c Each

I'M LOOKING FOR A GUY WHO PLAYS ALTO AND BARITONE AND DOUBLES ON A CLARINET AND WEARS A SIZE 37 SUIT

Arranged by HELMY KRESA

Novelty Fox-Trot

Words and Music by
OZZIE NELSON

3rd Trumpet in B♭

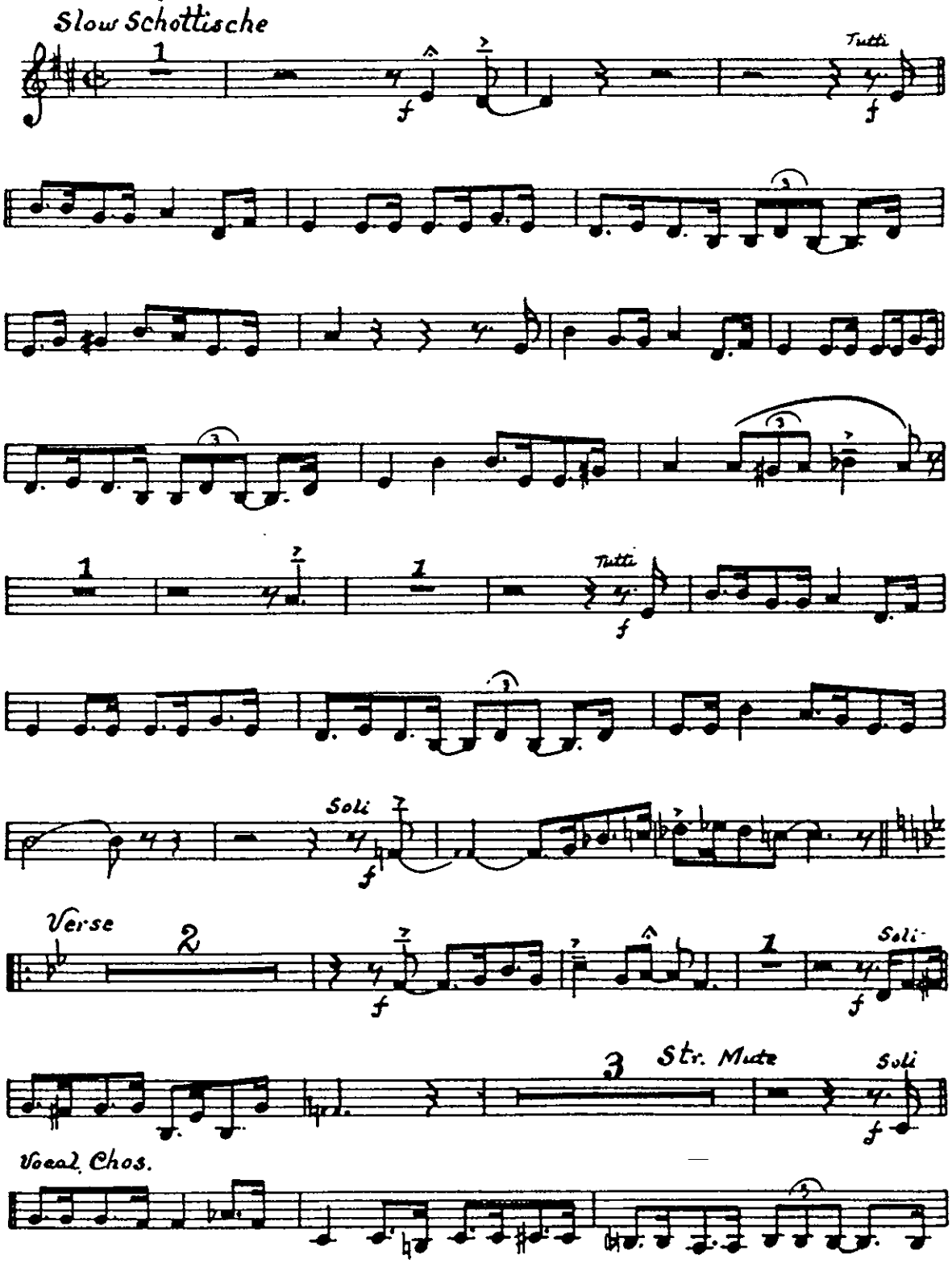

Copyright MCMXL by Edward B. Marks Music Corporation, R C A Building, Radio City, New York
This arrangement copyrighted MCMXL by Edward B. Marks Music Corporation
All Rights Reserved
Made in U. S. A.
When Performing This Composition Kindly Give All Program Credits To "Marks Music Corporation"

3rd Trumpet in B♭

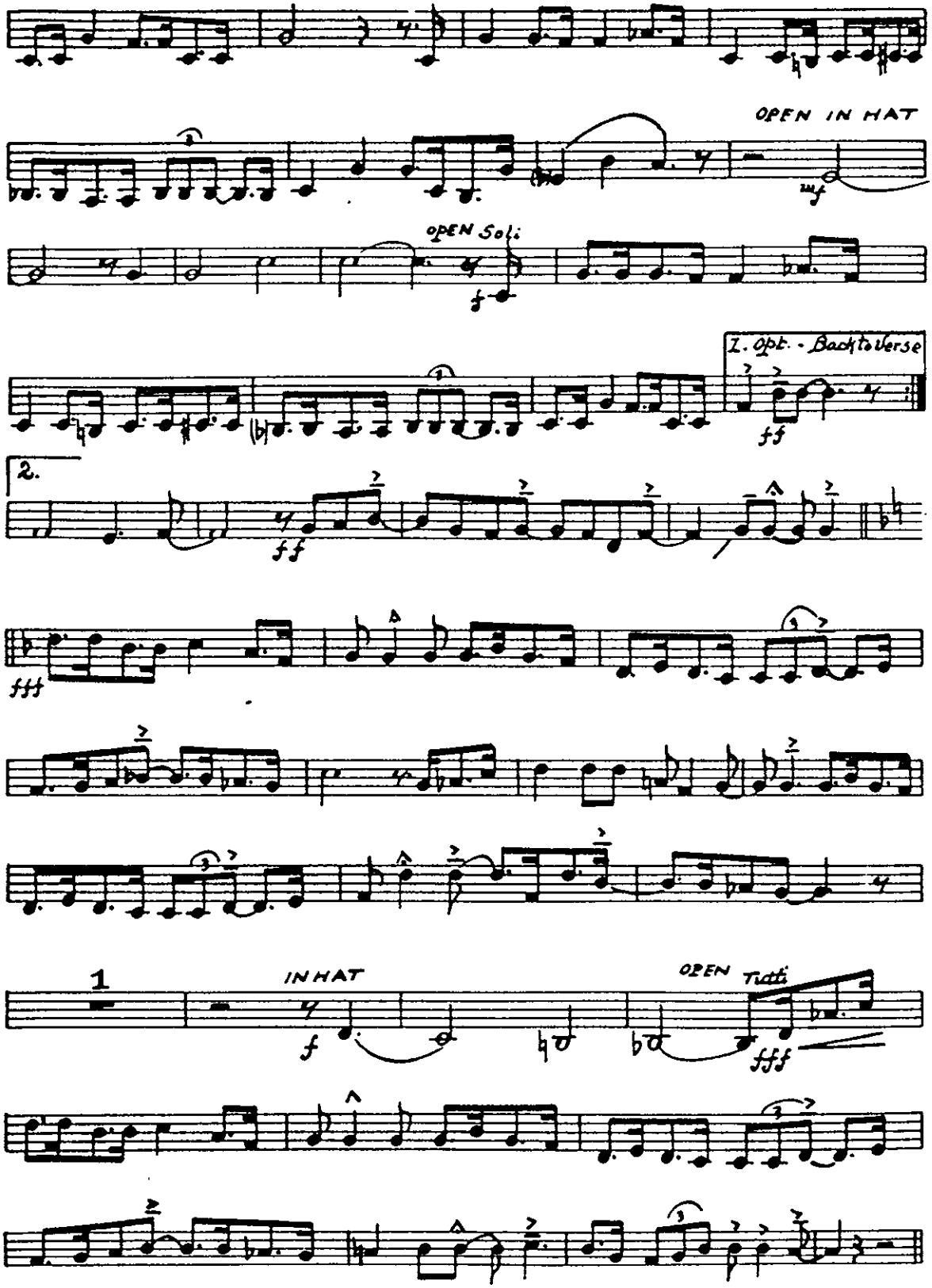

VIC SCHOEN'S "BIG FOUR" FOX-TROT ARRANGEMENTS

SAY "SI SI" **IDA SWEET AS APPLE CIDER** 75c Each

COCKEYED MAYOR **LET'S DANCE** (BENNY GOODMAN'S THEME SONG)

I'M LOOKING FOR A GUY WHO ...

1st Trombone Novelty Fox-Trot OZZIE NELSON

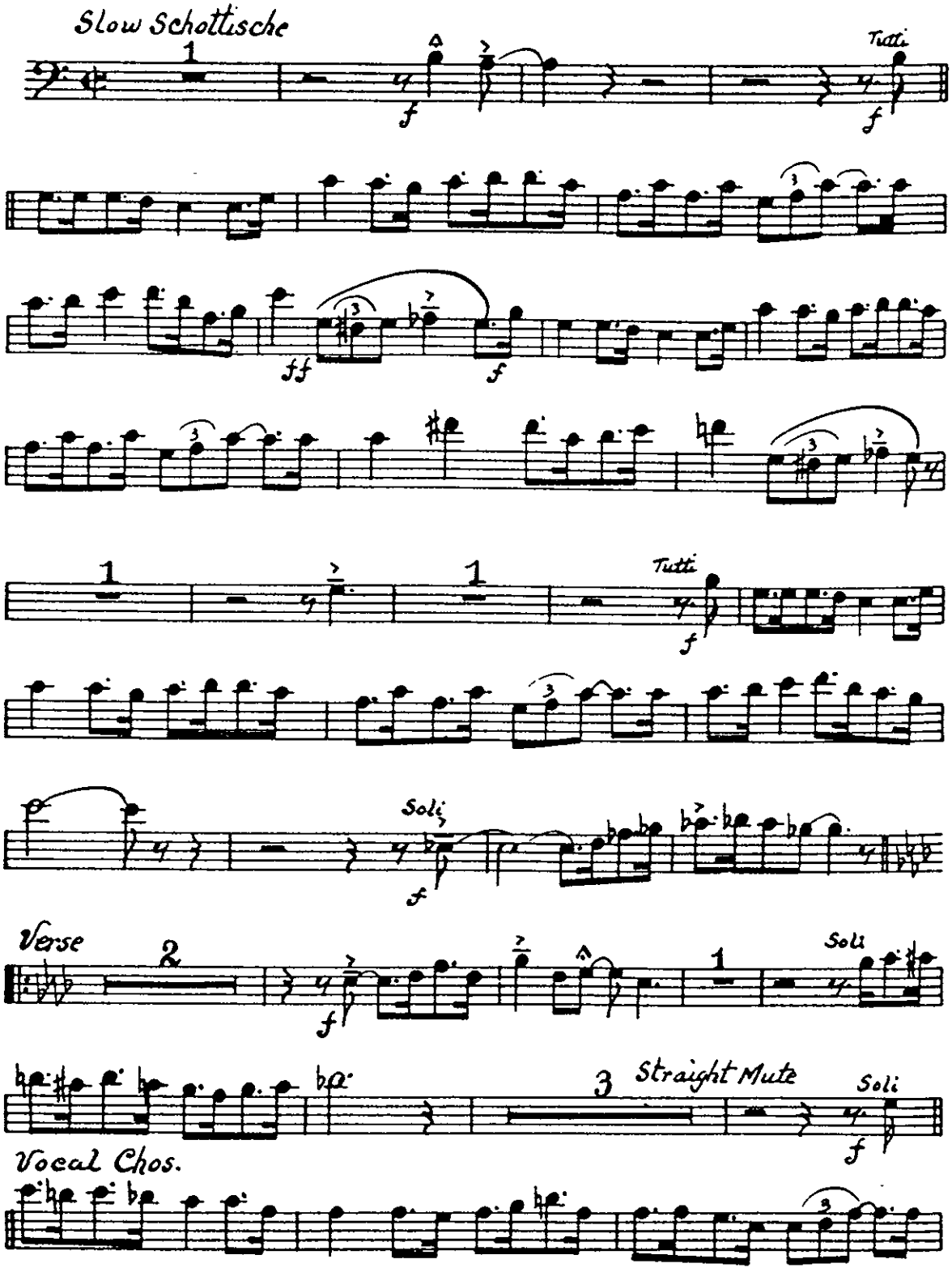

Copyright MCMXL by Edward B. Marks Music Corporation, R C A Building, Radio City, New York
This arrangement copyrighted MCMXL by Edward B. Marks Music Corporation
All Rights Reserved Made in U. S. A.
When Performing This Composition Kindly Give All Program Credits To "Marks Music Corporation"

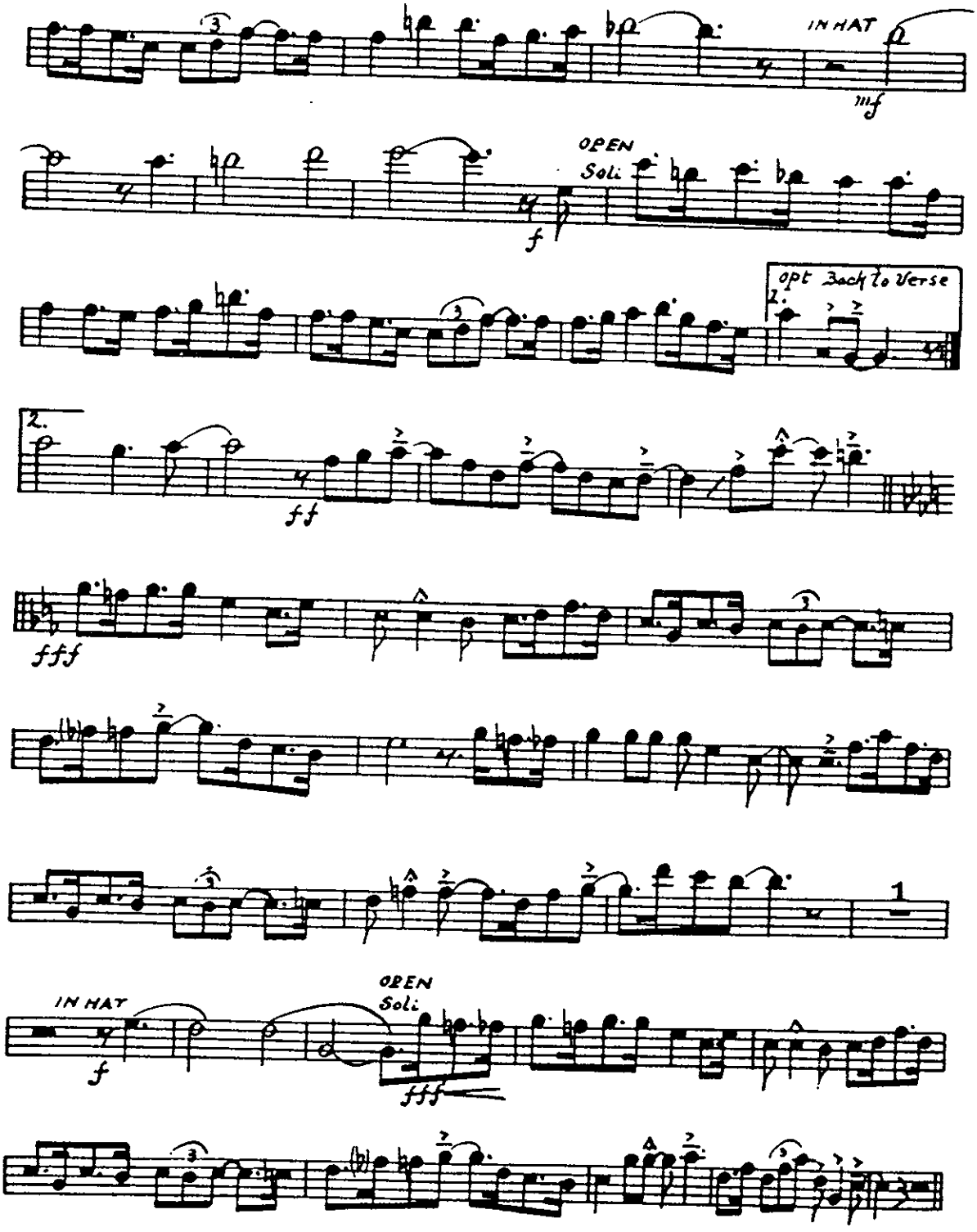

MORTON GOULD'S NEW ARRANGEMENT of AMERICA'S LEADING SONG HITS

PARADE of the WOODEN SOLDIERS and GLOW-WORM

$1.00 Each

I'M LOOKING FOR A GUY WHO PLAYS ALTO AND BARITONE AND DOUBLES ON A CLARINET AND WEARS A SIZE 37 SUIT

Arranged by HELMY KRESA

Novelty Fox-Trot

Words and Music by
OZZIE NELSON

2nd Trombone

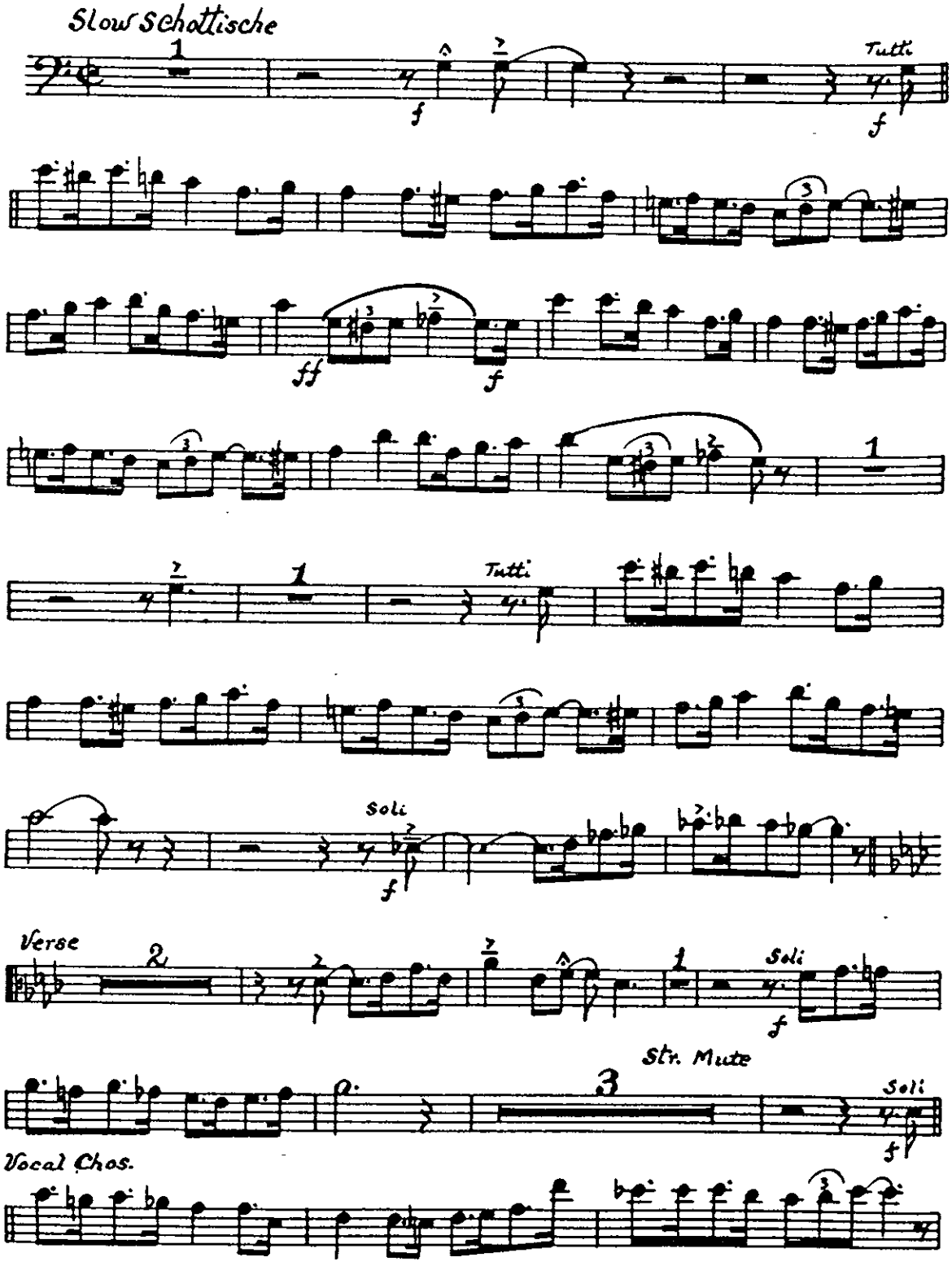

Copyright MCMXL by Edward B. Marks Music Corporation, R C A Building, Radio City, New York
This arrangement copyrighted MCMXL by Edward B. Marks Music Corporation
All Rights Reserved
Made in U. S. A.
When Performing This Composition Kindly Give All Program Credits To "Marks Music Corporation"

2nd Trombone

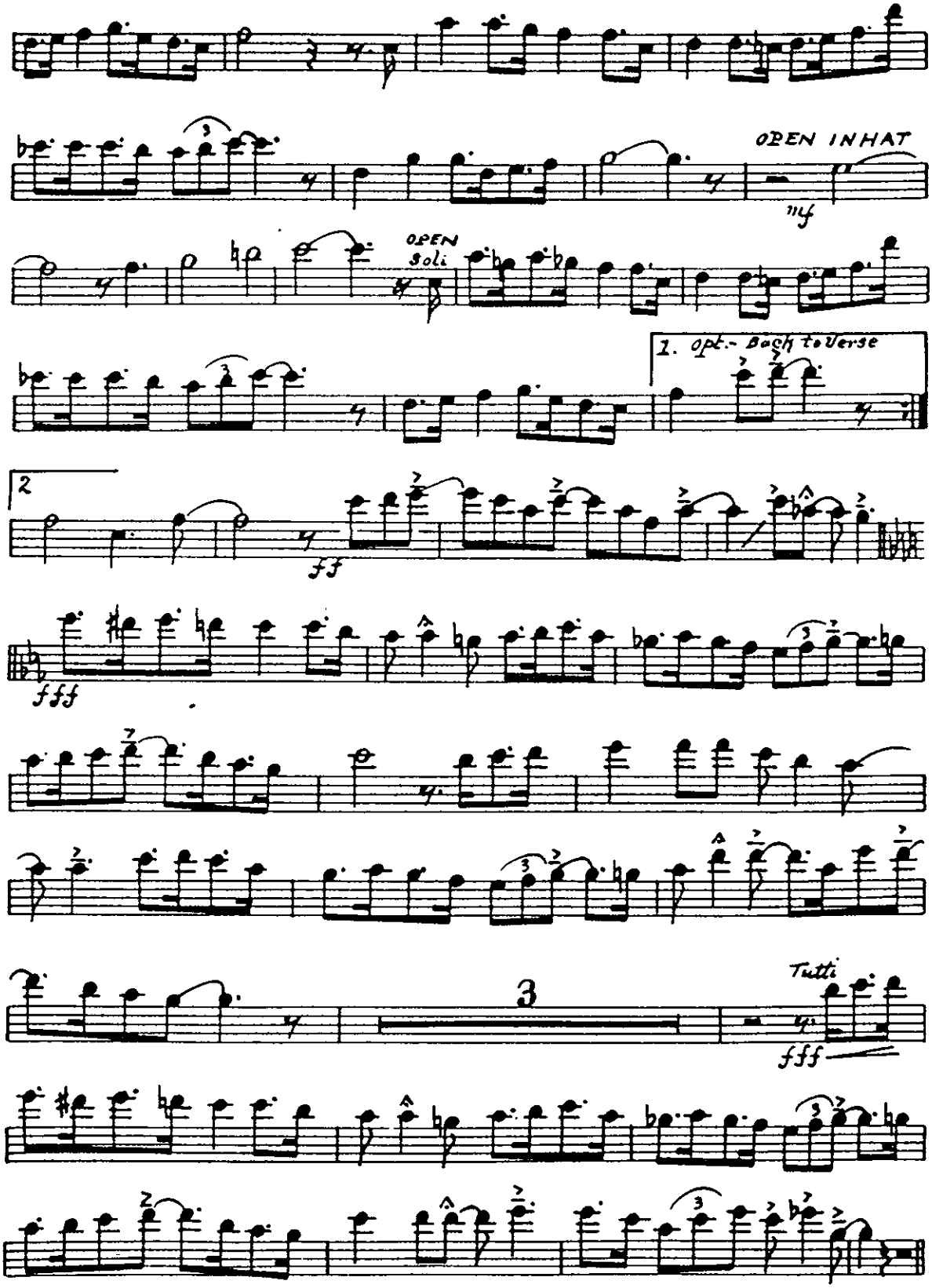

HERE'S A REAL ORCHESTRA NOVELTY

MOUNTAINSIDE MEDLEY

EACH SONG CAN ALSO BE PLAYED SEPARATELY

Introducing – Red River Valley.
Hand Me Down My Walking Cane
Big Rock Candy Mountain.
and She'll Be Coming 'Round the Mountain

75c Each

I'M LOOKING FOR... etc,

Piano

Slow Schottische

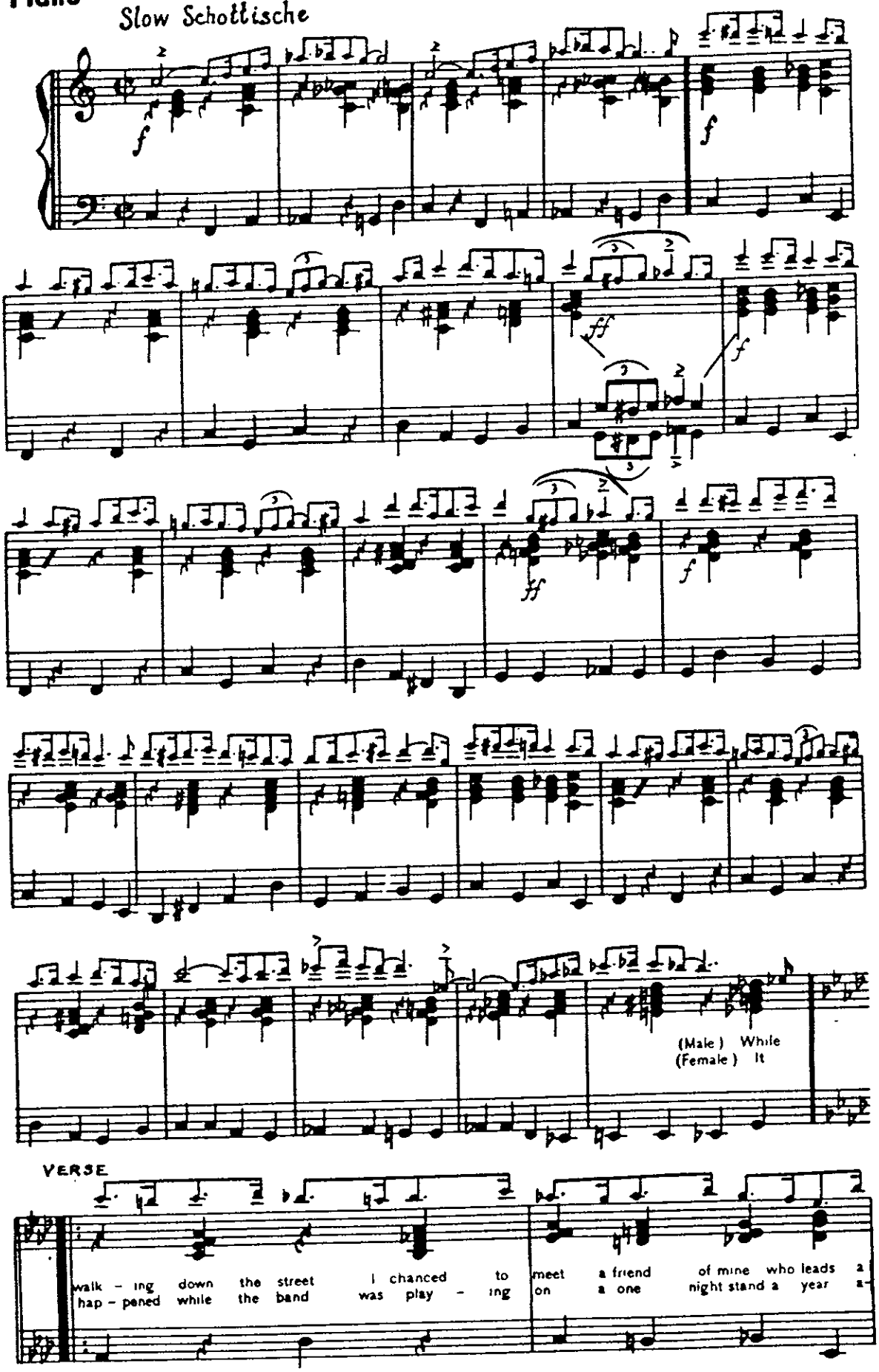

Copyright MCMXL by Edward B. Marks Music Corporation, R C A Building, Radio City, New York
This arrangement copyrighted MCMXL by Edward B. Marks Music Corporation
Made in U. S. A.
All Rights Reserved

I'm Looking For A Guy W
And Doubles On A Clarin

Arranged by HELMY KRESA

2

Piano

Novel

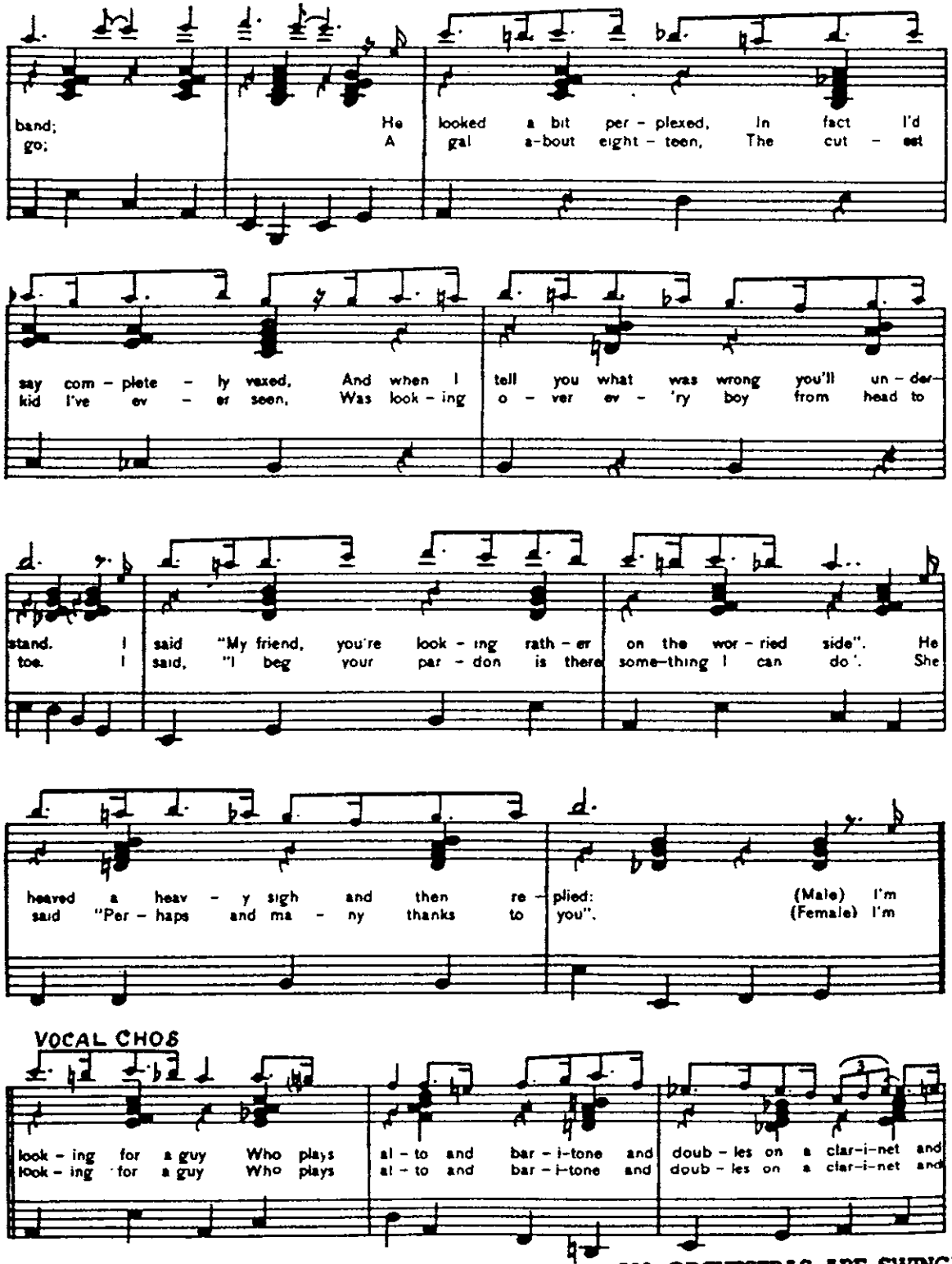

ALL ORCHESTRAS ARE SWINGING T

SNAKE CHARMER
Arr. by LARRY CLINTON

The JUMPIN' JI
Arr. by DON ALEXAN

1o Plays Alto And Baritone
t And Wears A Size 37 Suit

Fox-Trot

3

Piano

Words and Music by
OZZIE NELSON

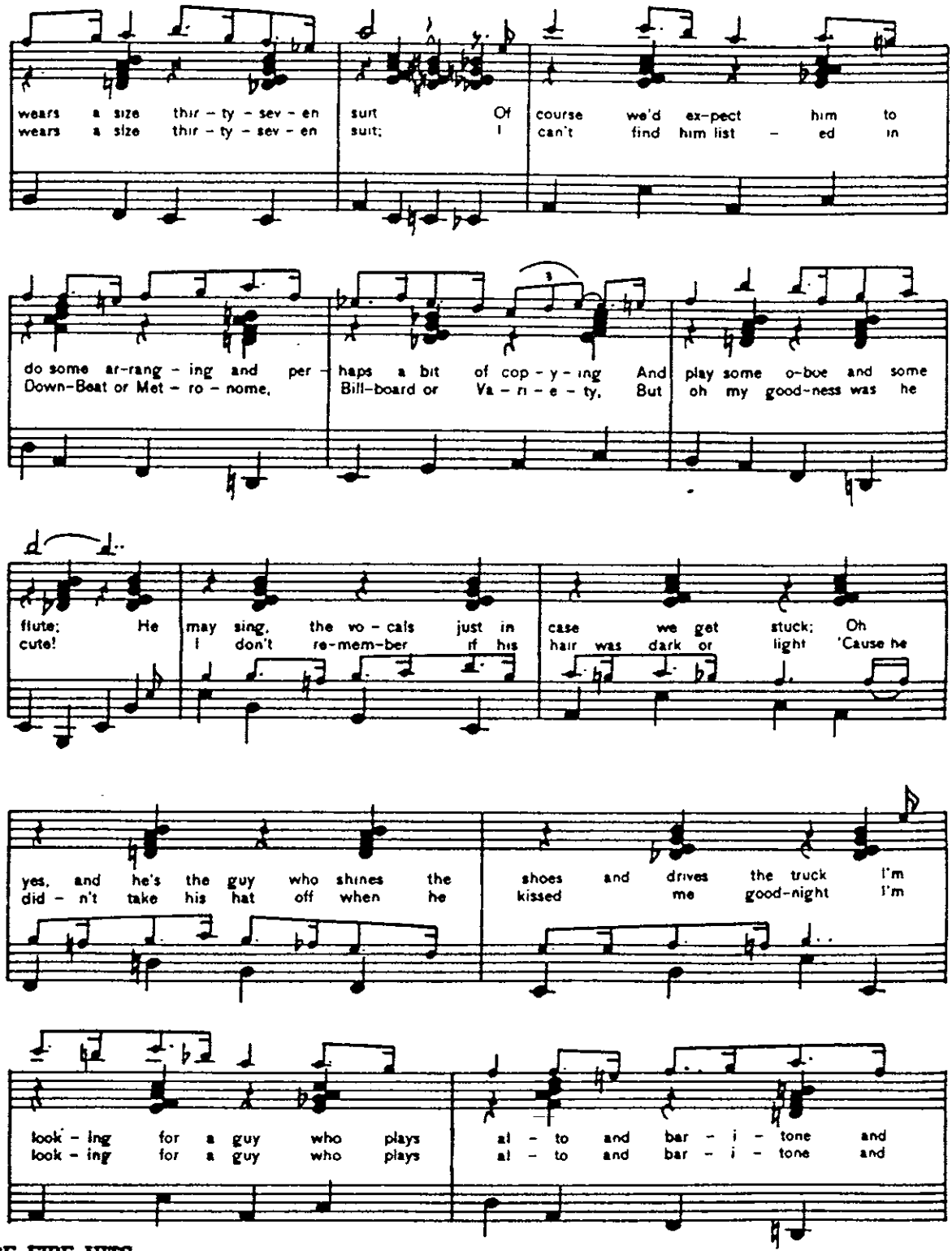

SE SURE FIRE HITS

SWING MIKADO
Arr. by MARVIN FISHER

75c
Each

I'M LOOKING ... etc.

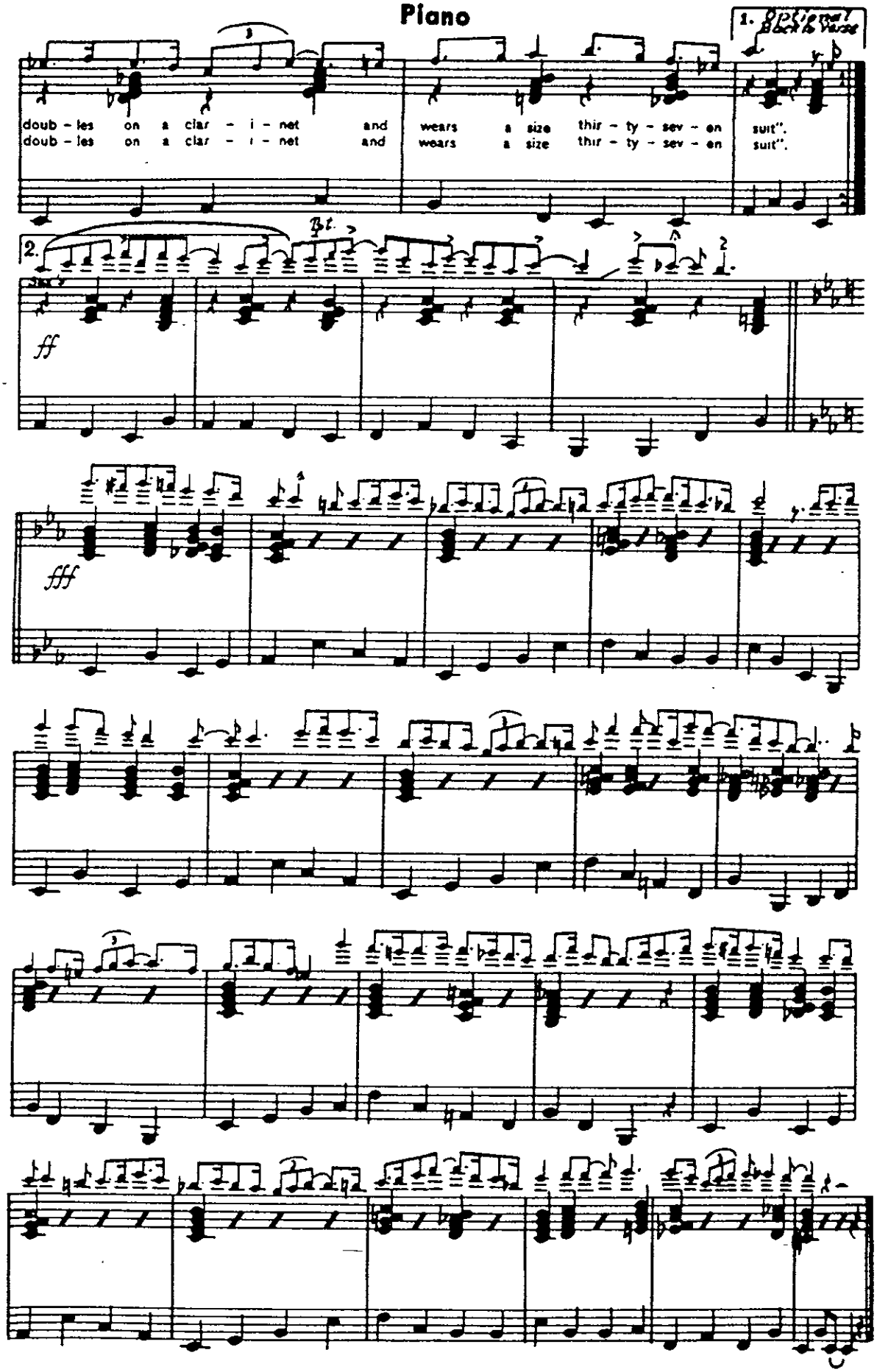

I'M LOOKING FOR A GUY WHO PLAYS ALTO AND BARITONE AND DOUBLES ON A CLARINET AND WEARS A SIZE 37 SUIT

Arranged by HELMY KRESA

Novelty Fox-Trot

Words and Music by
OZZIE NELSON

Guitar

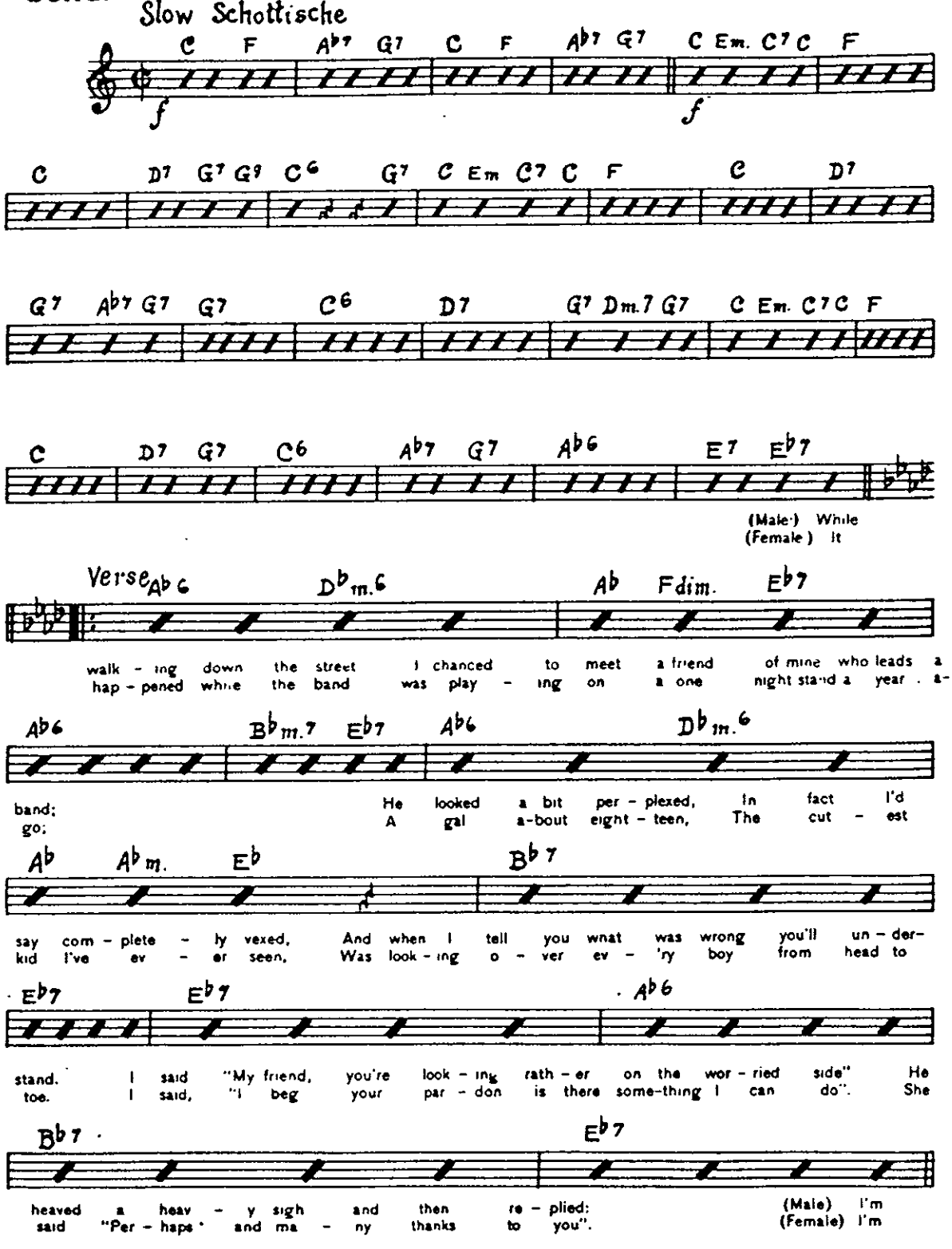

Copyright MCMXL by Edward B. Marks Music Corporation, R C A Building, Radio City, New York
This arrangement copyrighted MCMXL by Edward B. Marks Music Corporation
All Rights Reserved Made in U. S. A.
When Performing This Composition Kindly Give All Program Credits To "Marks Music Corporation"

Vocal Chos. **Guitar**

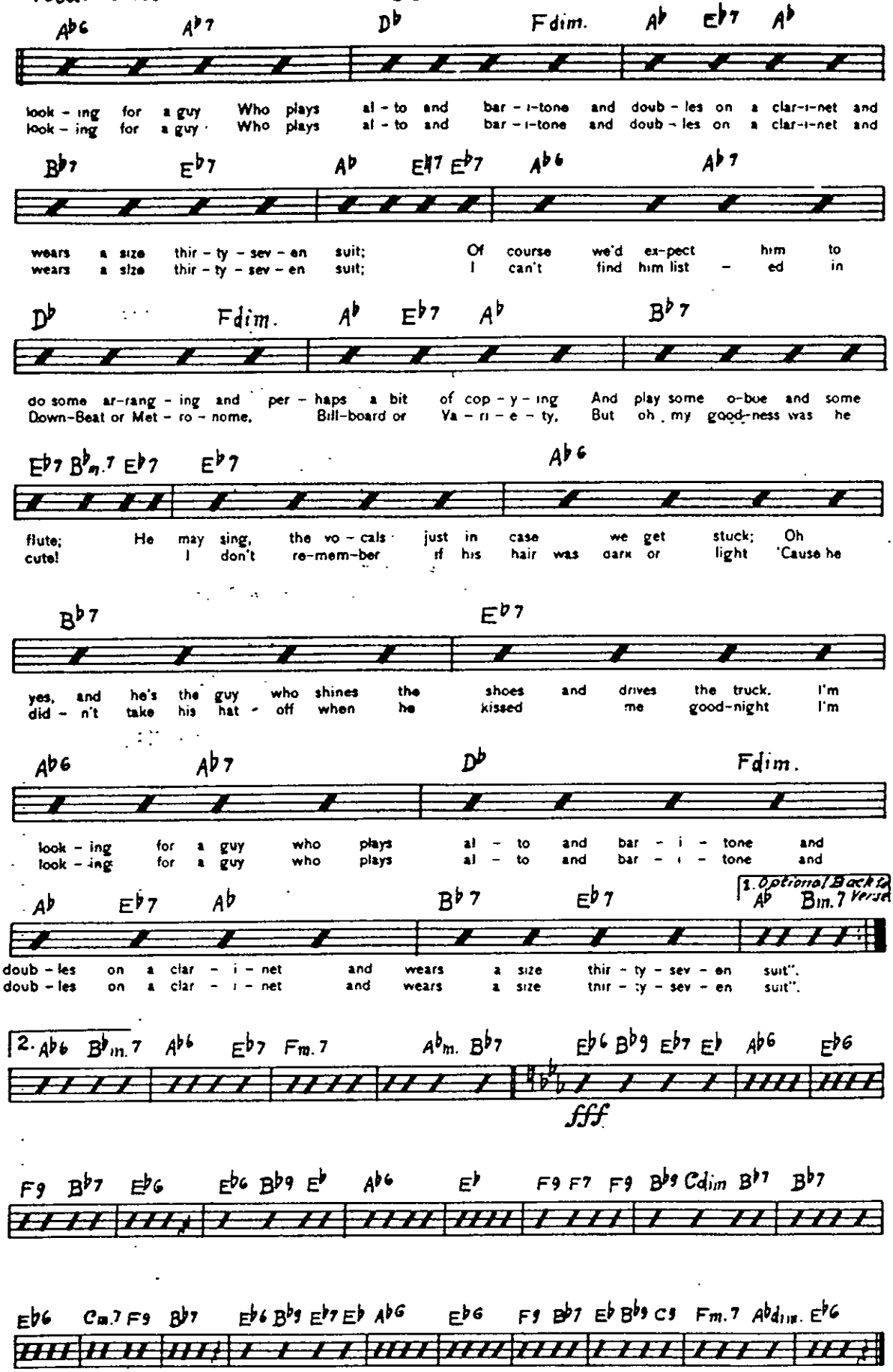

I'M LOOKING FOR A GUY WHO PLAYS ALTO AND BARITONE AND DOUBLES ON A CLARINET AND WEARS A SIZE 37 SUIT

Arranged by HELMY KRESA

Novelty Fox-Trot

Words and Music by OZZIE NELSON

Bass

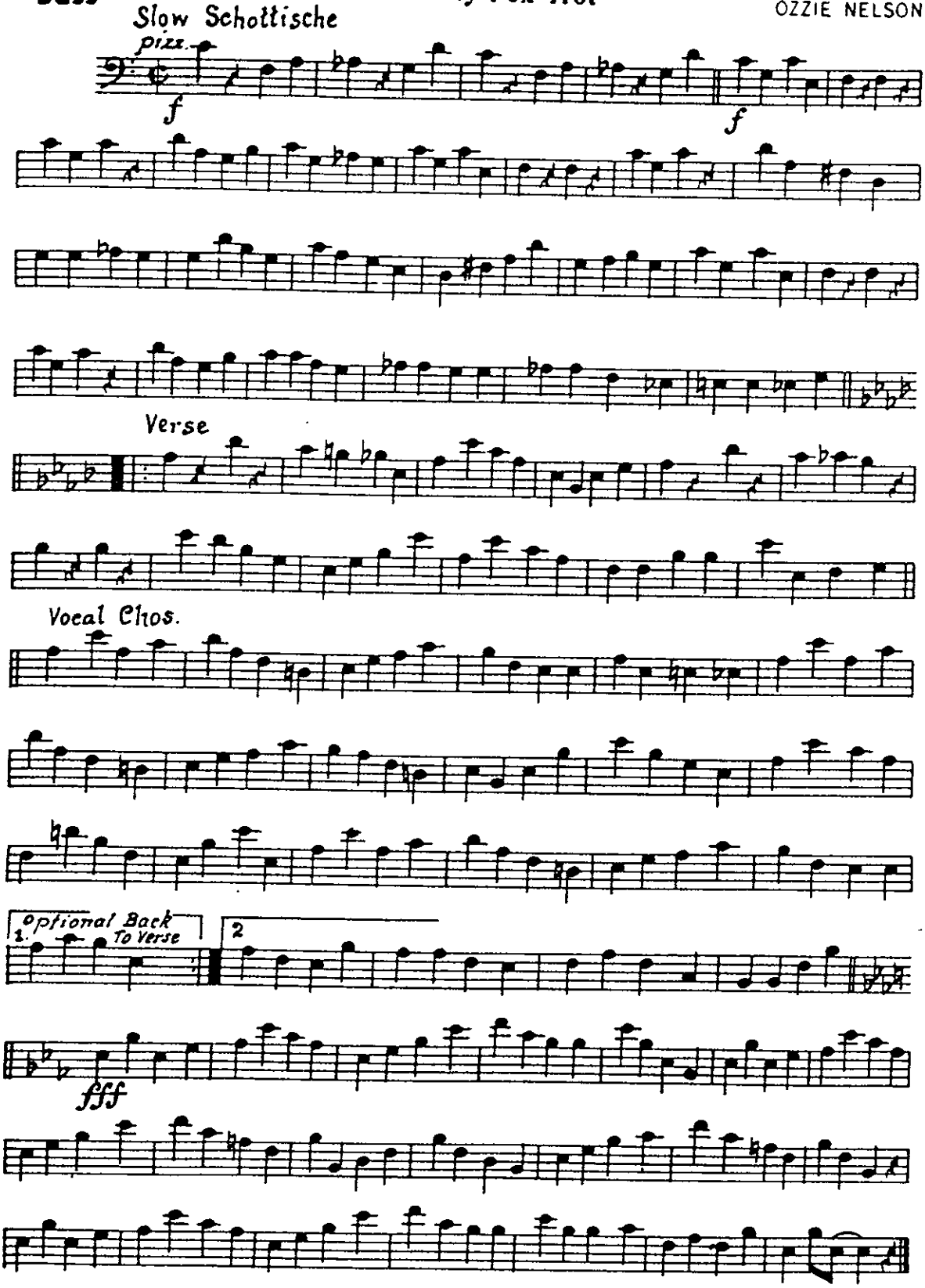

Copyright MCMXL by Edward B. Marks Music Corporation, R C A Building, Radio City, New York
This arrangement copyrighted MCMXL by Edward B. Marks Music Corporation
All Rights Reserved
Made in U. S. A.

I'M LOOKING FOR A GUY WHO PLAYS ALTO AND BARITONE AND DOUBLES ON A CLARINET AND WEARS A SIZE 37 SUIT

Arranged by HELMY KRESA

Drums

Slow Schottische

Novelty Fox-Trot

Words and Music by
OZZIE NELSON

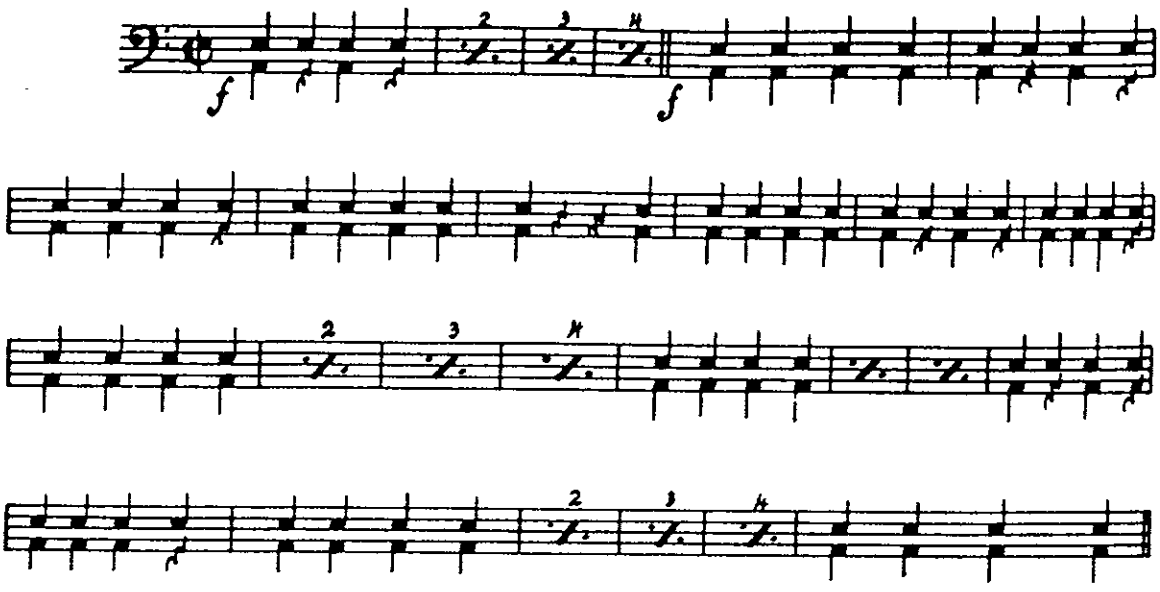

Verse

(Male:) While
(Female.) It

walk - ing down the street I chanced to meet a friend of mine who leads a band;
hap - pened while the band was play - ing on a one night stand a year a- go;

He looked a bit per - plexed, In fact I'd say com - plete - ly vexed, And when I tell you what was wrong you'll un - der-
A gal a-bout eight - teen, The cut - est kid I've ev - er seen, Was look - ing o - ver ev - 'ry boy from head to

stand. I said "My friend, you're look - ing rath - er on the wor - ried side". He heaved a heav - y sigh and then re - plied: (Male) I'm
toe. I said, "I beg your par - don is there some-thing I can do". She said "Per - haps and ma - ny thanks to you". (Female) I'm

Copyright MCMXL by Edward B. Marks Music Corporation, R C A Building, Radio City, New York
This arrangement copyrighted MCMXL by Edward B. Marks Music Corporation
All Rights Reserved
Made in U. S. A.
When Performing This Composition Kindly Give All Program Credits To "Marks Music Corporation"

Drums

Vocal Chos.

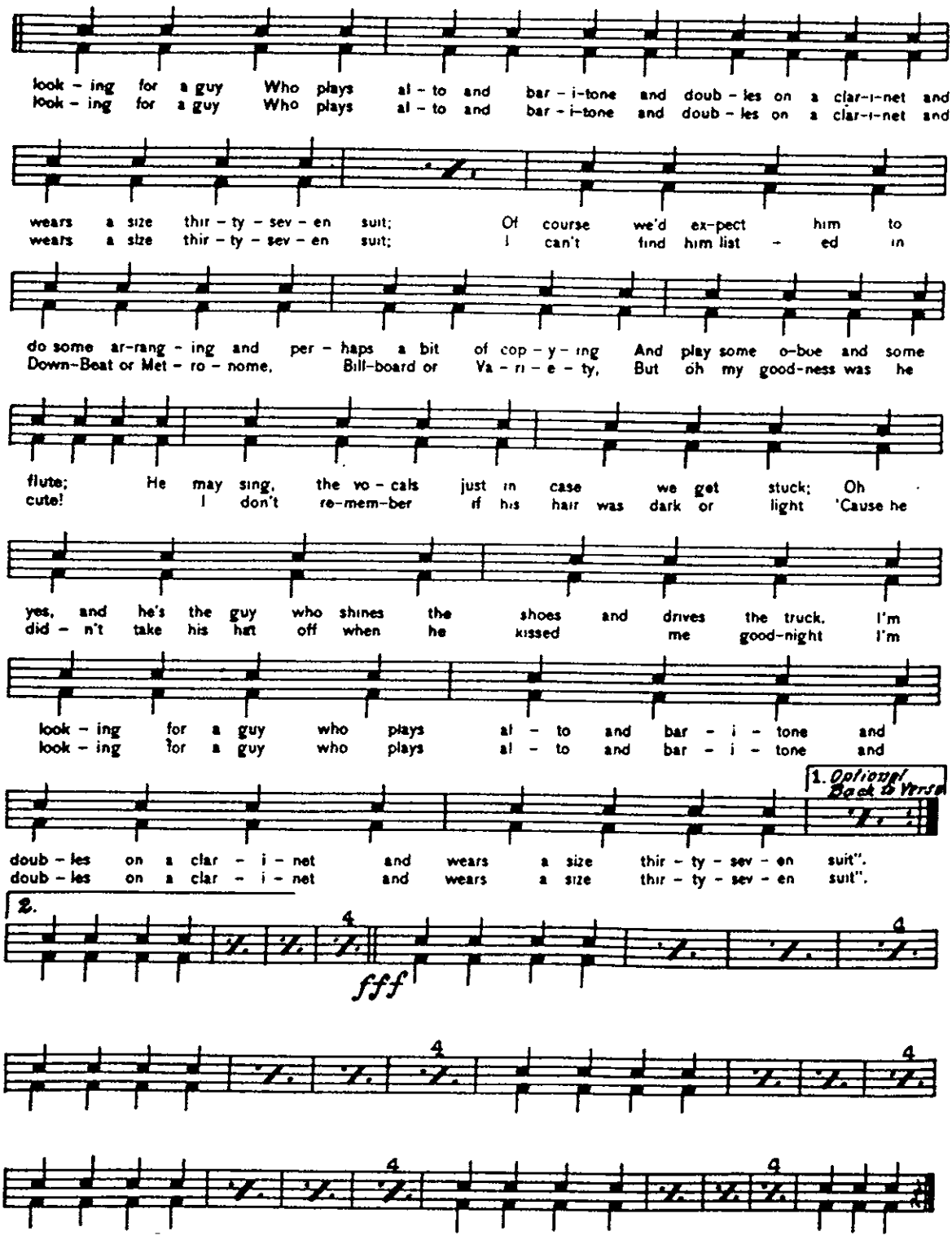

ARTIE SHAW'S SENSATIONAL DANCE TUNES

JAZZ ME BLUES THERE'LL BE SOME CHANGES MADE JUNGLE DRUMS

75c Each

I'M LOOKING FOR A GUY WHO PLAYS ALTO AND BARITONE AND DOUBLES ON A CLARINET AND WEARS A SIZE 37 SUIT

Arranged by HELMY KRESA

VOCAL LEAD-SHEET FEMALE Version A♭

Novelty Fox-Trot

Words and Music by
OZZIE NELSON

Slow Schottische

Verse

It hap - pened while the band was play - ing on a one night stand a year a-

go; A gal a-bout eight - teen. The cut - est

kid I've ev - er seen, Was look - ing o - ver ev - 'ry boy from head to

toe. I said, "I beg your par - don is there some-thing I can do". She

said "Per - haps and ma - ny thanks to you". I'm

Chorus

look - ing for a guy Who plays al - to and bar - i-tone and doub - les on a clar-i-net and

wears a size thir - ty - sev - en suit; I can't find him list - ed in

Down-Beat or Met - ro - nome, Bill-board or Va - ri - e - ty, But oh my good-ness was he

cute! I don't re-mem-ber if his hair was dark or light 'Cause he

did - n't take his hat off when he kissed me good-night I'm

look - ing for a guy who plays al - to and bar - i - tone and

doub - les on a clar - i - net and wears a size thir - ty - sev - en suit".

Copyright MCMXL by Edward B. Marks Music Corporation, R C A Building, Radio City, New York

I'M LOOKING FOR A GUY WHO PLAYS ALTO...etc.

VOCAL LEAD-SHEET — MALE Version - $A^{\flat}$

Slow Schottische

Verse

While walk - ing down the street I chanced to meet a friend of mine who leads a band; He looked a bit per - plexed, In fact I'd say com - plete - ly vexed. And when I tell you what was wrong you'll un - der- stand. I said "My friend, you're look - ing rath - er on the wor - ried side". He heaved a heav - y sigh and then re - plied: I'm

Chorus

look - ing for a guy Who plays al - to and bar - i-tone and doub - les on a clar-i-net and wears a size thir - ty - sev - en suit. Of course we'd ex-pect him to do some ar-rang - ing and per - haps a bit of cop - y - ing And play some o-boe and some flute; He may sing. the vo - cals just in case we get stuck; Oh yes, and he's the guy who shines the shoes and drives the truck. I'm look - ing for a guy who plays al - to and bar - i - tone and doub - les on a clar - i - net and wears a size thir - ty - sev - en suit".

ARTIE SHAW'S 3 BIG LATIN-AMERICAN SWING TUNES
JUNGLE DRUMS MARIA MY OWN 75c Each
PEANUT VENDOR